VALE MOTORCYCLES
Local Collection & Delivery
01446 775195
Vale Business Park, Llandow
Your local MoT Station
AUTHORISED M.O.T. STATION

The Cowbridge GEM

THE PRINCE'S COUNTRYSIDE FUND

"Your ORIGINAL priceless weekly newspaper"
The Vale's longest serving Community Newspaper
Established 1983

BEST PRICE TYRES
01446 775775
PEAK PERFORMANCE

Weekly audited distribution (51 weeks) to 31/12/13 - **42,528**
(GEM Series). Audited by David Pinder & Co Ltd. Chartered Accountants.

www.cowbridge-today.co.uk

THURSDAY, NOVEMBER 27TH, 2014

CADOXTON CHRISTMAS CHEER! Pages 17-19
COWBRIDGE REINDEER PARADE Page 22
Bridgend and the Vale plan to merge – is it true love? Page 24
RHOOSE GETS READY FOR CHRISTMAS Pages 26-27
IN AND AROUND BRIDGEND Pages 31-34

Residents' group aim to keep old cricket field...

PLAN TO CREATE A 'TOWN GREEN'

by PHILIP IRWIN

A GROUP of Cowbridge residents want to keep a green space in the heart of town safe from any future development by having it declared a 'town green'.

The space in question, the old cricket field adjacent to the Cowbridge livestock market, used to belong to Cowbridge Comprehensive School and was used as a cricket field until the school moved to its new site on Aberthin Road.

It is now owned by the Cowbridge Comprehensive School Trust, and is looked after by the Sir Thomas Mansel Franklen Trust.

The trust looks after the proceeds of the sale of the Old Grammar School and the lower school site. The only land that it retains is the old cricket field.

Dr Anne Evans is the chair of a newly-formed group – the Friends of Cowbridge Cricket Field – and she told The GEM that the group intended to apply to the Vale Council for Town Green Status for the cricket field under Section 15 of the Commons Act 2006.

She said: "We feel that the field is of great benefit to the town and the people of Cowbridge.

"It is important that it should be retained as a vital open space within the conservation area, particularly given the plans to extend the size of the town substantially in the near future with the Darren Park development.

"Indeed, it is a key part of the remaining green infrastructure of Cowbridge and is very well used informally for a large variety of activities on a daily basis".

She said that the matter had come to a head this summer, when the area was not mown as in previous years.

(CONTINUED ON PAGE 6)

LOCAL PUPILS GET PACKING FOR THE SHOEBOX APPEAL!

ABOVE: Peterston pupils with some of the Operation Christmas Child shoeboxes that they have collected.

PUPILS at Peterston-super-Ely Church in Wales Primary School collected a magnificent 70 boxes for the Operation Christmas Child Shoebox Appeal.

The children filled shoeboxes at home with their families, and have been learning in school about the journey the boxes will take to eastern Europe and Africa, in time for Christmas. One child in year-5 said: *"We hope our small gifts make a huge difference to those needy children in other parts of the world."*

The Darren Farm developers defend mailshot distribution

THE developers behind the plan to build 390 homes at Darren Farm have defended their distribution of a leaflet inviting local residents to a consultation meeting in the town hall. *A group of residents wrote to The GEM (see letter on page 7) insisting that, although they lived close to the development, they had not received the leaflets.*

(CONTINUED ON PAGE 6)

Readers' Letters

Please keep your letters BRIEF and address them to: The Editor, at Glamorgan GEM Ltd, Graig House, 53 Eastgate, Cowbridge CF71 7EL or email gemeditorial@tindlenews.co.uk

LETTERS AND E-MAILS MUST INCLUDE FULL ADDRESS AND A CONTACT TELEPHONE NUMBER

IMPORTANT: We reserve the right to edit all letters. We do NOT accept anonymous mail. An email address alone is not sufficient! We will (*in certain circumstances*) protect a writer's identity, if requested.

'LOWER RENTS THE ANSWER'

I WENT to the 'sales exhibition' for the proposed Darren Farm development in the Town Hall on November 12, where there was much talk of social conscience, affordable housing, and the sustainability of Cowbridge high street.

If landlords who own commercial property were to charge reasonable rents, rather than those matching Bond Street, we would still have a beautiful town with varied and individual shops.

The small businesses which have been the heart and soul of Cowbridge for decades, would not be forced to close, due to increased competition from the large chains sweeping into Cowbridge.

We are fortunate that Dai John and his family are Cowbridge's exception.

With sheer hard work, they have bought and renovated a variety of shops and pubs that would otherwise have been bought up by yet another 'chain'.

They have turned these premises into sustainable businesses by charging a viable rent, thus keeping these properties safe for future generations to enjoy and maintaining Cowbridge's individuality.

I have lived in Cowbridge for nearly 50 years and have brought up two children here.

Having lost our home in the early 1980s due to my husband's redundancy, we managed to persuade our bank manager to lend us enough money to buy a wine bar.

Through sheer hard work and the help of very good friends, we opened within three months, eventually turning it into a moderately successful business which we ran for 15 years.

We sold the wine bar 14 years ago, and it is still a thriving concern today.

This, I think, allows me the right to express my opinion.

Ann Hayward, Llanblethian.

'WHY MORE HOUSING, AND YET NO MARINA?'

I HAVE watched in horror, over many years, the neglect of Barry and the destruction of many iconic buildings and amenities.

The very foundation of our town was the start of a wonderful heritage which is now disappearing in rapid decline...

Golden opportunities totally ignored, tourism not given as much as a second thought. Infrastructure left to chance. There has been more and more housing.

The Waterfront development has very little to offer – except more housing. Swansea, Porthcawl and other seaside towns are leading lights in the field of leisure and tourism with water activities, in what is reclaimed dockland areas turned into marinas.

What have we got to look forward to here in Barry? Well, we have a few smart looking beach huts on the promenade, fronted by what is termed as a unique water feature and traversing wall. Unique water feature! What's that for? We already have the most elegant water feature known to man which has been with us for millions of years – it is called the sea.

The beach huts, while looking extremely elegant in colour and design, do not look as if they will survive the ravages of the winter tides and gales.

They say the huts are strong and durable and are engineered to a high standard and will not be affected by our severe winter weather. These people are the experts so they should know. (They have already been flooded – in mid August!)

How much income will these little beach huts generate over a typical year remains to be seen.

It is high time the Vale Council asked us what we want and not tell us what we are having.

Barrie V Evans, coordinator, Barry First Group/Barry Voice.

Confusion over the NHS waiting times

A meeting with Jane Hutt AM at Cowbridge Town Hall on November 15, raised the question of the long waiting times for treatment in the NHS.

The two specific cases raised were the Royal Glamorgan Hospital, where the follow-up appointments in the eye clinic are 18 months behind.

The other was the Princess of Wales Hospital, Bridgend, where the waiting time for knee and hip replacements is approximately 51 weeks.

Jane Hutt was very helpful and promised to do what she could to help.

This is at odds with the Health Minister Mark Drakeford, who in a recent TV interview with Jamie Owen, stated the waiting time for knee and hip operations is currently 15 weeks.

I challenge the Health Minister to publish a list of Welsh hospitals where the waiting list is only 15 weeks for these operations.

My partner, Mrs Roberts, has been on the waiting list for a knee replacement for 25 weeks to date.

In a letter from Paul Roberts, the Chief Executive of the University Health Board dated September 10, he clearly stated that the waiting time is approximately 52 weeks.

Mr Drakeford, where are you getting your figures from?

M T Hopkins, Cowbridge.

Downgrading of Rhoose Library

WITHOUT getting too emotive about the subject, it really is a very silly idea to try to keep Rhoose library going with a volunteer workforce – though ideal from the council's perspective.

When the scheme fails, they can close the library and save some money having said: "*Well, you had your chance*." Job done.

Unfortunately, life isn't as simple as that. Understanding and compassion, of and for, the many users of our central facility here in Rhoose, should be taken into account on this occasion, rather than the slavish quest for cutbacks.

Councillors, please think again; come to our library on one of the days that it is open, and experience the warmth and interaction that exists between the two outstanding staff and the users of the many services on offer.

I will only briefly mention in passing, the two elderly ladies who were in tears – in the library – when they heard about the proposal and likely outcome.

Rhoose is an expanding community which needs this centre of relaxation and learning.

To some, it is also where they have their only opportunity to meet with other people.

That may sound unlikely and sad – but it is, nevertheless, true.

The last time the council tried to close our library – 17 years ago – it was thwarted by public pressure.

Let us ensure that they will not succeed this time with their 'back-door' approach.

Hugh Jupp, Rhoose.

Praise for the beach cleaners

NOW that the winter has us firmly in its grip and the beach is once more the territory of the most stalwart walkers and dog owners, perhaps we should spare a moment to thank the stout-hearted team of lads and lasses who, every day during summer, clear away rubbish left by the visitors we make so welcome.

David Alexander, Barry Island

Some facts to conjure with!

SINCE 1961, when Canon Llewellyn Jones, a historian, came here to Llantwit Major as vicar, attempts have been made to lift our history out of the quagmire of mythology, which was exemplified in your feature on the town last Thursday, November 20.

Cor Tewdws was supposed to be a school set up by the daughter of Caratacus when he settled in his new castle at St Donats. The date of 395 is probably about 200 years out of date – and 2,000 pupils? This was a number plucked out of the air by that well known romanticist, Iolo Morganwg.

St Patrick educated here? He died in 461, about 40 years before St Illtud set up his school here, though he is in the east window in St Illtud's Church.

It is doubtful if John F Kennedy came to St Donats, but his father, the pro-German American ambassador, certainly did.

In America, the constitutional amendment in favour of free speech means you can write anything. The GEM should know better.

Vivian Kelly, Boverton.

Llandow question still unanswered

AMID all the recent correspondence on Darren Farm, still no-one has explained where the sense is in trashing good agricultural land all over the Vale, when there is the ready-made semi-derelict, brownfield site up on Llandow airfield.

I have been attempting since July to get an answer from the planning committee to this question, but mostly my enquiries have been met with a resounding silence.

Would any council member like to tell us?

As for the average Cowbridge resident being "aged and moribund," let your recent correspondent speak for herself.

R Bradshaw, Cowbridge.

Policies awaited...

I 'congratulate' the new UKIP candidate for the Vale and I'm looking forward to hearing his party's policies on holiday pay, employment rights in general, the NHS, privatisation, etc. His and his party's plans for the 'working class' will be of great interest.

Ms A Phillips, Barry.

Supermarkets and the pubs

THERE has been much press comment about the UK Government's Small Business Bill in the House of Commons last week, and possible positive and negative effects of the proposed legislation on the tied pub trade and the tenants of pubs owned by the pub companies, such as Punch and Enterprise.

However, the real problem resulting in pub closures continues to be the price at which beer is sold in the supermarkets.

Today, I purchased four 500ml bottles of my favourite bottled condition beer, 6.5 per cent ABV, in my local supermarket for £5.

This equates to £1.42 per pint. At lunchtime, I met friends for our weekly pint and chat in my local, pubco tied inn.

The cost of a pint of cask ale, 4.00 per cent ABV, was £3.30.

This is by no means above the norm for this area, and is way below that in many London pubs – but is the price required by the pubcos and necessary to ensure that the landlord has an even basic living standard.

Until this huge disparity between supermarket prices, and those that tenant landlords of the pubcos have to apply, the ongoing closure of our local pubs across the nation will sadly continue.

Dr David Hawkridge, Ogmore by Sea.

Local care home beyond reproach

AFTER much media coverage devoted to how bad the care home industry is, I feel that I should point out that not all homes are bad and probably only a regrettable minority.

I have no link or interest in the care home sector, other than the fact that my parents-in-law now reside in one.

Last March it became clear that my in-laws (86 and 90 this year) were no longer able to cope in their sheltered flat and needed to move to a residential care home and Orchard House in Barry was highly recommended to us.

They moved into a double room at Orchard House within a month and since moving in the care and support given has been beyond reproach and more than could be expected. Regular entertainment is provided; by choirs, or other live music events, and subject to weather and individual fitness, coach and taxi trips out are arranged.

This all contributes to an environment that is enjoyable and stimulating for my in-laws and makes my wife and me happy that Orchard House was chosen for their twilight years.

Philip Johns, Barry.

HIGH TIDE TIMES
(UNTIL DECEMBER 4)

The high tides listed in this week's GEM are those in Porthcawl. It should be remembered that along the coast, high tide times will vary. For instance, in Barry, the high point will be 20 – 25 minutes later.

DATE	Time AM	Ht M	Time PM	Ht M
27 Thur	09.26	9.5	21.52	9.2
28 Fri	10.16	9.1	22.44	8.8
29 Sat	11.11	8.8	23.42	8.4
30 Sun			12.25	8.5
01 Mon	00.57	8.4	13.39	8.5
02 Tues	02.11	8.4	14.43	8.7
03 Wed	03.21	8.9	15.44	9.1
04 Thur	04.10	9.3	16.39	9.4

While The GEM makes every effort to check the accuracy of tide tables, we recommend that anyone putting out to sea, or walking in an area where they could be cut off, should check with a tide table specific to their location.

W JAMES & SONS
FUNERAL DIRECTORS
FONMON, RHOOSE, NEAR BARRY
ESTABLISHED 1860
Independent family business with 24 hours personal service covering Barry and the Vale of Glamorgan
PRIVATE CHAPEL OF REST
Tel Rhoose (01446) 710096

We abide by the code of practice upheld by the Independent Press Standards Organisation (IPSO). This contains provisions for issues such as accuracy.

If you have a complaint, write to us at the address below, left, or call editorial manager Don John on 01446 774484. All complaints will be fully investigated. If you are not satisfied with the outcome, you may wish to contact IPSO c/o Halton House, 20-23 High Holborn, London EC1N 2JD. Website: www.ipso.co.uk. Tel: 0300 123 2220. E-Mail: complaints@ipso.co.uk. Enquiries: inquiries@ipso.co.uk.

STUDENTS' 'AMAZING' WORLD WAR ONE TRIP

BY JULIE THELWELL

THE Langemarck trip, which was commemorating the centenary of the First World War, took place from November 7 – 9. Seven year-13 pupils from Cowbridge Comprehensive School were part of the Welsh cohort.

They gathered with around 100 students from schools across Germany and Belgium, in the small town of Langemarck-Poelkapelle to commemorate the centenary of the First World War, as part of a special youth project designed to reiterate the perpetual importance of peace.

The project as a whole was focused around the Langemarck Myth, where 3,000 young and inexperienced German soldiers died singing 'Deutschland, Deutschland, Über Alles' to try and cease friendly fire.

Among those who died were 600 students, which led to the battle being dubbed the 'massacre of the innocents' by the British.

The truth about this tragedy was warped by military dispatches and the press to portray the use of song as an act of defiance (thus glorifying the willingness of sacrifice of young Germans) an idea later capitalised upon in Nazi propaganda in World War Two. Despite it being a long journey, the busy programme commenced immediately upon arrival. After meeting our foreign counterparts, we laid wreaths at a Last Post ceremony at the Menin Gate, and helped make clay statues as part of the 'Coming World Remember Me' project.

Day two started at 4am with a battlefield walk, where we visited several memorials including a small British cemetery en route to the German cemetery where the 600 students of the Langemarck Myth are buried, alongside 44,000 other German casualties of the First World War. As a result, the cemetery is also known as the 'cemetery of students'.

We then split into three groups, who composed a peace song with the assistance of a local musician, made films from the participating countries' wartime perspectives, and commemorative graffiti. The latter group also discussed the purpose and power of propaganda.

After visiting the interesting and informative 'In Flanders Fields' museum in Ypres, we and our fellow Welsh students then temporarily parted from the main group to visit the Cromlech, the new Welsh memorial in Langemarck built to commemorate the estimated 40,000 people of Welsh descent who died in the Great War.

That evening we were joined by locals in the German cemetery to hear the peace song and unveil the graffiti we had created earlier in the day – before attending a concert run in partnership with 'Gone West' – another organisation dedicated to keeping World War One in human consciousness.

One of the highlights of the trip for everyone, was getting to know people and how close we all managed to become, despite having only known each other for 48 hours.

I think most people would agree that these friendships are testament in themselves to the success of the project, as its overriding aim was to actively demonstrate the value of peace by bringing together young people whose ancestors fought each other 100 years ago.

It was an amazing and unique experience which helped alter people's perceptions of the war and its effects, as many were profoundly shocked and moved upon being faced with the overwhelming scale of sacrifice from all nations.

We were reminded by the war memorials that scatter the landscape how rarely we in Britain consider the fact that the war is an omnipresent part of the everyday lives of people who live in places, like Belgium, where the Great War was fought.

Christmas tree festival is a curtain-raiser to church activities

ON Friday, November 28-30 the doors of Holy Cross Church will open at 10am until 5pm for the beginning of the annual Christmas tree festival. (*See pictures on page 6*).

Canon Derek Belcher told The GEM: "There will be an opportunity to see many trees donated by different community groups that speak of preparing and celebrating the joy of Christmas. We invite you to join us and share our refreshments, a free visit to Santa being provided as part of the entrance cost.

"Entrance includes tea, squash and biscuits and costs £3 per adult but free for children under 14. Engaging activities include Friday evening concert, with Cowbridge Male Voice Choir on Saturday, St Brides Major school choir, together with a nativity colouring area, a barbeque, tombola and a home made cake stall.

"On behalf of the Benefice of Cowbridge, I extend a warm welcome to all visitors. May the remembrance of the wonderful birth of Jesus fill the hearts of both yourself and your friends and family with peace and love."

Holy Cross will be making a donation towards the Alzheimer's Society from the proceeds of the event. The Christmas trees will remain up throughout Advent in the lead up to Christmas and into the New Year.

Holy Cross also has a Christingle Service on Sunday, December 7 at 4pm where donations go to the Archbishop of Wales children's fund. There is also a crib and Carol service for all the family on Christmas Eve at 4pm, a midnight Mass at 11pm, and at 8am and 10.30am, Eucharists on Christmas Day.

TIA'S COOKERY BOOST FOR 'CHILDREN IN NEED'

Andrew Morgan, Tia Pemberton and Trevor Morgan.

LOCAL businessman Andrew Morgan and his stepdaughter, Tia Pemberton, aged 14, raised £337 for Children in Need at the Edmondes Arms.

Landlord Trevor Morgan said: "I think it's absolutely brilliant that Tia, who has autism, organised this. She made lots of cupcakes and sold them to all my customers, along with a raffle of a luxury hamper from Waitrose."

Andrew said that it was all Tia's idea to help other children. MP

COMMUNITY NEWS

Your local correspondent is ***NANCY DAVIDGE***
"Tynewydd", Llangan.
(01656) 860303
TREOES, LLANGAN & ST MARY HILL

Llangan School

TOMORROW, Friday, November 28 years 5 – 6 are attending a multi-sports morning at Cowbridge Leisure Centre.

Treoes hall

TOMORROW, November 28 from 10am – 12pm go along to the village hall and purchase many interesting items; some homemade, which will be for sale.

An ideal opportunity to meet up with friends and neighbours with a nice cupru.

Village panto

LLANGAN and St Mary Hill village hall will stage a Red Riding Hood, and Lords of the Bins pantomime next month, featuring the acting talents of the hall committee and family, including Llangan School pupils, that proved so successful in 2013.

On Saturday, December 6 the performance begins at 7.30pm and on December 7 the performance starts at 2.30pm.

Tickets: adults £2.50, children (under 16) £1.50. It is advisable to book early (contact Barry on 07749 825267).

Carol service

THIS year's carol service and children's Christmas concert at Saron Chapel, Treoes will take place on Sunday, December 7 at 3pm. After the service and to continue the festivities, all are welcome for light refreshments at the children's Christmas party at Treoes village hall.

Darren Close plan is not 'sustainable'

EXACTLY one year ago, we wrote to The GEM with our concern about the proposal to construct 390 houses on land to the north and west of Darren Close.

This development was first disclosed in the Vale of Glamorgan Deposit Local Development Plan (LDP) produced by the Labour-led council cabinet.

One of the major differences between this and the draft LDP produced by the then Conservative adminstration is that the earlier plans did not include any development proposals for this area.

The reason the Labour administration proposed additional houses in the rural Vale (and much of that being on land near Darren Close) appears simply to balance their reduction in housing allocation in Barry. Many people believe this to have been a political decision.

As Conservatives, we took our lead from the public planning inquiry held in May 2003. At this inquiry, the Vale Council opposed the appeal by developers to build 145 houses on land at Darren Farm and the Planning Inspector subsequently dismissed the appeal. The proposal of the Labour Deposit LDP is actually 245 houses greater than this figure.

We still query whether the current plan to build near Darren Close is sustainable and reiterate the problems, well known to Cowbridge and district residents, of parking and traffic congestion. We also suggest that this could reduce rather than improve the vitality of the area.

Recently, Commercial Estates Group (CEG) submitted a "scoping opinion in respect of outline planning application for up to 390 dwellings" to the Vale Council's planning department. They have also held public exhibitions on their proposals.

We wish to state publicly our objections to this proposal and will be submitting our views to the Vale Council when a planning application is received.

Geoffrey Cox and Hunter Jarvie, Members for Cowbridge ward, Vale of Glamorgan Council.

WHAT'S ON

Cowbridge LIFT

VOLUNTARY organisation LIFT (Life Is For Today) self help group for those affected by breast cancer, offers support and friendship for people living in the Vale of Glamorgan.

The next LIFT group meetings will be on December 3 and December 17 in Cowbridge, between 10am and 1pm. New members are always welcome.

Contact Anne on 01446 772843, or Jan (01446 774575) for further information.

Students' display

GILES Gallery art students will be holding an exhibition of their work at Giles Gallery, Old Methodist Church, Pontyclun CF72 9EG next month.

It runs from December 6 to Christmas Eve and around Pontyclun; Tuesday to Saturday, 10am-5pm. Contact 01443 228638 or 07879035921.

Computer problems?
Virus? Printer problems?
Internet not working properly?
Computer running slowly?
ALL COMPUTER PROBLEMS DEALT WITH WHEN POSSIBLE IN YOUR OWN HOME
NO FIX NO FEE
Thinking of a new computer or laptop as a Christmas present?
Let us supply everything all ready to go
We have expanded and are now based at Llandow serving Cowbridge, Llantwit and the Vale
HD Computer Solutions
Telephone: 01446 333330

Door Magic
Replacement Kitchen Doors and Worktops Established 15 years
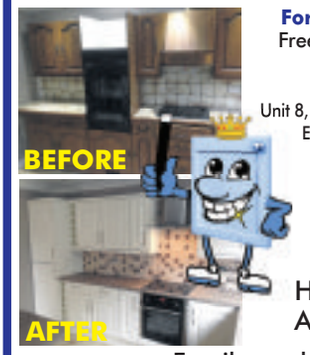

For Free Friendly Advice
Freephone 0800 130 3710
or 01656 478498
Or visit us at:
Unit 8, Kodak House, Abergarw Trading Estate, Bridgend, CF32 9LW.
6 Year Guarantee.
We will beat any price guaranteed.
Hundreds of doors. Available any size.
Family run business
GUARANTEED to beat any PRICE
Covering South and West Wales.
See more of our work at www.doormagic.co.uk

Local scout group's charity work

I WOULD like to say thanks to all our Beavers, Cubs, Scouts for all the hard work they have done over the last six months, collecting used postage stamps to raise money for Leukaemia Research.

They competed to see who would save the most and between all of the sections, we collected over 10,000 used stamps. The outright winners were the Cubs with over 6,000 stamps.

Mr and Mrs O'Leary, representing Leukaemia Research, attended our November 11 Cub meeting for a special presentation evening.

They were delighted to receive so many stamps for this worthwhile cause and the Cubs chose special badges as a thank you for their hard work.

Also present were James Hallihan representing the Scout section and Meghan Hallihan for the Beaver section. We have chosen Cystic Fibrosis as our next charity, so in the next six months we are going to collect used stamps.

This charity is very close to our hearts, because a member of the Beaver Colony suffers from this condition.

Meghan was diagnosed with Cystic Fibrosis in 2007, when she was just three months old.

Her care, medication, nutrition, physiotherapy and training her teachers how to help care for her, are all supported by Cystic Fibrosis trust, along with research into new treatments.

The trust relies solely on charitable income, so any donation of used stamps will be very much appreciated.

Christmas Scout post stamps are now on sale (last posting date is December 8).

Unfortunately, used Scout stamps cannot be saved for our charity collections.

Christine Mallett, Cowbridge Scout Group.

WI HEARS HOW TO BEAT FRAUDSTERS

ST HILARY WI NEWS

THE last meeting of the St Hilary WI was held on November 11 in the village hall, with a very informative talk, 'Common Fraud and How to Protect Yourself', by two police officers, Tyrone Peach and Ian Roche, from the South Wales Police Economic Crime Unit.

Considering the manifold pitfalls one can face nowadays with identity fraud and the many internet scams on the go, this talk was particularly interesting.

Tyrone and Ian managed to explain the complicated situation with commendable clarity. After giving a general outline of what the Unit does, covering a wide variety of fraud, from money laundering, counterfeit debit and credit cards through a whole range, even including election fraud.

Members were told that they are 20 times more likely to be a victim of fraud than any other crime. Tyrone and Ian then regaled members with many stories of those unfortunates who have been victims of various fraud schemes and how easily people can be taken in.

They were also advised to be extra vigilant when using an ATM machine. The police officers showed cash machine devices that are used to skim data from cards and how important it is to cover up their PIN.

Their parting shot was really rather an obvious one... if a scheme seems to be too good to be true – it usually is!

After the fascinating talk and refreshments, a short business meeting was held.

Details for the Christmas dinner were finalised and it was agreed to accept Molly Ranger's generous invitation to hold the December meeting at her house. It will be held in the morning and refreshments will be coffee and mince pies.

The first meeting of 2015 will be held on Tuesday, January 13 at the usual time of 7pm in St Hilary Village Hall.

SD

ABOVE: Getting ready foir the big moment.

THE VALE OF GLAMORGAN COUNCIL
TEMPORARY ROAD CLOSURE ORDER, SECTION 16A ROAD TRAFFIC REGULATION ACT 1984

CHRISTMAS ILLUMINATIONS LLANTWIT ROAD, ST ATHAN

SUNDAY 30th NOVEMBER 2014

NOTICE IS HEREBY GIVEN that the Vale of Glamorgan Council have made an order under Section 16A Road Traffic Regulation Act 1984 as follows:-

WHEREAS during certain hours of the day and date specified in column 1 of the Schedule hereto the streets or part thereof listed in column 2 of the said schedule will be used for the holding of a relevant event as described in Section 16(A)(1) of the Road Traffic Regulation Act 1984, the Council, pursuant to the powers conferred by Section 16A of the Road Traffic Regulation Act 1984 do **HEREBY ORDER AND DIRECT** in order to facilitate the holding of the event, enable members of the public to watch the said event and to reduce the disruption to traffic likely to be caused by the event the following regulation shall be observed:-

THAT, except as provided by the order, the said streets or parts thereof shall be closed to all vehicular traffic including pedal cycles with the exception of Emergency Services vehicles between the hours specified in column 3 of the said schedule. The penalty for infringement of the said regulation is a fine not exceeding £1000.00

Schedule

Column 1	Column 2	Column 3
Sunday 30th November 2014	**Llantwit Road St Athan** between Rectory Road and its junction with Llantwit Gardens/ Warlow Close	12.00noon to 7.00pm

Local signed diversions shall be in place.

Dated this 27th of November 2014

M. E. Punter, Director of Visible Services & Housing
Vale of Glamorgan Council,
The Alps, Wenvoe. CF5 6AA

'IT WAS FABULOUS – WE WERE THRILLED TO MEET UP AGAIN'

Rhoose woman's joyful reunion with the generous donor who gave her gift of life

A grandmother from South Wales has been reunited with the stranger who saved her life 30 years ago.

Catherine Naylor was just 36 when she was diagnosed with leukaemia and given a year to live. She had a devoted husband and three young children

She was told her only chance of survival was a bone marrow transplant. But, it was the 1980s and, at the time, Catherine was told this was a new procedure which had never been tried in a patient with her condition – Chronic Myeloid Leukaemia (CML).

She was also told that there was just a one in 70,000 chance of finding a matching donor.

Incredibly, a willing donor was found on the Anthony Nolan register. Sara Davies, then 29, agreed to donate and give a stranger the chance of life.

Catherine beat all the odds and the bone marrow transplant was a success. Thanks to Sara, 30 years on Catherine is healthy and has had the chance to see her daughters marry and to meet her grandchildren

And last month, the pair were reunited after Sara's husband, Roger, secretly invited Catherine to his wife's 60th birthday party.

Catherine said: "If Sara hadn't given me her bone marrow I wouldn't have seen my children grow up or my grandchildren born. You can't imagine what it feels like to have someone do that for you – there aren't any words for it.

"It was absolutely magical to see her again - it was lovely. I was thrilled to see her and we had a wonderful time."

Catherine, now 67, from Rhoose, near Barry, was diagnosed with CML in November 1983 after suffering from stomach cramps and tiredness.

Initially, doctors thought she just had indigestion but, eventually, tests revealed her spleen had swelled to the size of a rugby ball and she was given the devastating news that she had leukaemia and would not live for more than a year. At the time, her children were just nine, 12 and 13.

Catherine underwent a year of gruelling treatment and was told that a bone marrow transplant was her only chance of survival.

Her siblings were tested to see if they were a match for her, but neither of them were.

As a result, her doctors said her only chance was to find an unrelated donor through Anthony Nolan, which was only established in 1974 and had far fewer potential donors on its register than it does today.

Catherine was also told that no one with CML in the UK had ever had a bone marrow transplant from an unrelated donor.

Catherine, who was treated at University Hospital of Wales, in Cardiff, said: "It was a horrible, horrible shock. I just wanted to grab my children and go on a long holiday but my husband, Graham, was so positive that it rubbed off on me and I began to believe I could get better."

Amazingly, Anthony Nolan was able to find a matching donor for Catherine.

Sara Davies, now 60, from Petersfield in Hampshire, joined the Anthony Nolan donor register in her early 20s after learning that her father might need a bone marrow transplant for Aplastic Anaemia.

The dental hygienist says that she never expected to be asked to donate but that she was excited and positive when she received the message that she was needed to help save someone's life.

Selflessly, Sara agreed to donate and travelled to Cardiff to do so. This was before new methods of donation had been developed, so Sara stayed in hospital for five days as she was required to have a general anaesthetic. Now, 90 per cent of stem cell donations take place via a simple outpatient procedure which is very similar to giving blood.

At the time, rules about donor-patient anonymity were yet to be established and so Sara and Catherine were able to meet in the hospital.

Sara said: "It was absolutely fine – in the whole scheme of things the operation was just one of those things.

"I was also able to meet Catherine's family, which was wonderful. I was so touched by the experience that five years later I named my daughter, Katherine, after Catherine."

Thanks to Sara's generous donation, the transplant took place on January 16, 1985, and it was a success.

Catherine said: "It worked and that was the main thing but it is like a dream – I can't believe it happened. I can still remember being in the hospital bed and I was given so much treatment before the transplant that I had no immune system so I was told that if a fly landed on me, that would be it."

Catherine spent almost three months in hospital after the transplant but she and Sara remained in touch.

They continued to write to each other and Sara even attended the wedding of one of Catherine's daughters.

But, despite continuing to send cards and letters, the pair stopped seeing each other as their busy lives took over.

Then, to mark the 30th anniversary of the transplant, Sara's husband, Roger, invited Catherine to his wife's 60th birthday party in September this year.

Sara and Catherine met again in London for the first time in 25 years. It's also the same year that the Anthony Nolan charity celebrates its 40th anniversary.

Catherine said: "It was a surprise – it was a lovely, lovely thought. It was fabulous and we were thrilled.

"Roger was brilliant – Sara didn't know anything about it. He did very well!"

Sara added: "It was a total surprise to me. I recognised her immediately and realised what Roger had planned – it was fabulous. It was just amazing and very emotional.

"Roger got lots of Brownie points! It has rekindled the friendship with Catherine. Donating was a very important part of my life – it is one of the things I have been most proud of."

Anthony Nolan has given 13,000 people the chance of life since it was established in 1974. The charity has recently launched its 'Thank You Stranger' campaign to celebrate four decades of saving strangers' lives. Could you help save a stranger's life by supporting Anthony Nolan? Visit www.anthonynolan.org/thankyoustranger

ABOVE: The ladies 30 years ago when Catherine's life was hanging in the balance.

ABOVE: Sara (left) and Catherine were thrilled to met up recently.

Rotary quiz keeps teams guessing

The captain of History Society team getting a cheque for Blesma for £250 from Cowbridge Rotary president Michael MacPhail.

There were more than a few tricky questions at the quiz night!

THERE was another successful night recently at Cowbridge Town Hall for the Rotary Club's annual charity quiz.

It was packed almost to capacity with tables of four puzzling over questions that tested your knowledge about nearly everything you could think of.

The teams had to work hard; no easy questions this time. At times, some teams felt they were playing 'Pointless' from the TV show!

You felt you knew a lot of the answers, they were there, lurking somewhere in the back of your mind, but you couldn't think of them in time to write them down on the answer paper. And when you heard the answers – of course! You knew that all along!

However, some teams did better than others, and the eventual winners were Cowbridge History Society, followed by Pontyclun Athletic Club, with third place going to Cowbridge Bridge Club.

All the prize money went to the teams' chosen charities which were Blesma (the British Limbless Ex-Servicemen's Association), Scope and Marie Curie.

So, will you be there next year, to test how much you really know?

AB

'Positive meeting' at Civic Offices on the rural buses

Jane Hutt AM, Coun Burnett and residents from Llanmaes and St Athan at the Civic Offices.

A "POSITIVE meeting" was held in the Civic Offices at the Vale Council recently involving residents and bus users from Llanmaes and St Athan with cabinet member for transport, Coun Lis Burnett and Vale AM, Jane Hutt.

"Discussions about the Green Links bus service were held and local residents provided feedback on rural bus services. A further meeting will be held in Llantwit Major to follow up," they reported.

Christmas concert

A CHRISTMAS concert with carols will be held at Cowbridge United Free Church (Ramorth Chapel) on Friday, December 5 at 7.30pm.

The concert will feature locally based Cor Meibion y Machlud, with a trio of young soloists.

Huw Jones (soprano) and Rhys Wardaugh (harp) will be joined by Hannah Morgan, who is studying at the Guildford School of Music. Hannah sang previously with the choir at last year's Christmas charity concert at the United Free Church.

This year's Christmas concert is in aid of Save the Children's Syrian Refugees Fund, and follows on from last year's successful fundraising for the Phillipines disaster. Admission will be free, and if you attend you will be invited to make a contribution to the charity. As an added incentive, there will be mince pies and mulled wine available, and of course a chance for you to sing along with some of your favourite Christmas carols!

RK

NHSlawyer

YOUR LOCAL MEDICAL NEGLIGENCE EXPERTS

Call Now 01446 791811

Misdiagnosis, birth injuries, cerebral palsy, missed fractures, wrong treatment.

No win - no fee, fully qualified solicitors. Free Claim Evaluation.

Tel: 01446 791811

E-Mail: info@NHSlawyer.co.uk

www.NHSlawyer.co.uk

NHSlawyer is regulated by the Solicitors Regulation Authority (SRA number 569027)

Holy Cross Church welcomes festive season with sparkling Christmas tree extravaganza

TOMORROW (Friday) Holy Cross Church in Cowbridge will open its doors for the Christmas Tree Festival.

Photographer Mike Wilcock dropped in earlier this week and found local people hard at work decorating the trees.

(For a full report on Christmas activities at the church, see page 3).

The pictures on this page were taken by MIKE WILCOCK.
They are available to order from wilcock60@aol.com or telephone 01446 774502.

The festival has been organised by Pam Belcher (left) and Margaret Harris.

Town green in the offing?

(CONTINUED FROM PAGE 1)

Dr Evans explained: "In previous summers, you would see young people playing casual games of football, cricket or touch rugby – or people simply taking a walk.

"When the grass grew, they could not, and the area was 'lost'."

She said that when John Homfray, the chair of trustees at the Sir Thomas Mansel Franklen Trust, had been contacted, he had arranged for the grass to be cut – and almost immediately, people started using the field again.

The friends of Cowbridge Cricket Field believe that town green status would protect the land for future generations.

John Homfray told The GEM: "The trustees have received a letter from the Friends of Cowbridge Cricket Field and have referred it to our lawyers.

"We are bound by the rules of the trust, which state that we must manage the field to the benefit of the comprehensive school."

To succeed in their application, the friends would need to show that the field has been used by the community for 20 unbroken years – and Dr Evans believes there is evidence to show that it has been used for many more years than that.

Dr Evans said: "We would be grateful if anyone has information on its use over the years which we can use in evidence to support our application. We can be contacted us on 07970 432292."

Darren Farm leaflet drop

(CONTINUED FROM PAGE 1)

A spokeswoman for the residents said that, on making enquiries, they had discovered that residents much further away, who would not be affected to the same degree, had received leaflets.

She insisted that this was the reason there had been a low turnout at the meeting.

A spokeswoman for the developers, CEG, said: "Although pre-application public consultation is not a requirement, CEG is keen to discuss the emerging ideas before a planning application is prepared.

"A mailing house was therefore employed to send flyers to all postcode areas in and around Cowbridge. As they cannot distribute to homes which do not permit mailings, an advertisement was also placed in The GEM to ensure that local people had the opportunity to attend the events.

"Copies of the flyers were also sent to local residents' groups as well as the town and parish councils for display on local notice boards.

"More than 105 residents attended and many more have also reviewed the information on the dedicated website *www.northwestcowbridge.co.uk,* where all of the exhibition materials are still available to view and where comments can be made".

INTERNET VOUCHERS

A NEW voucher scheme launched by the Welsh Government will help give businesses in the St Athan – Cardiff Airport Enterprise Zone ultrafast internet speeds, deputy minister for skills and technology Julie James has said.

The new Ultrafast Connectivity Voucher will provide assistance of up to £10,000 towards the capital costs of having speeds of more than 100Mbp.

It will be suitable for medium and larger businesses or smaller businesses with large data requirements which require greater speeds.

Rotarians hear dramatic account of terrorist horror

TWO students from Atlantic College visited the Rotary Club of Llantwit Major to speak about the day in 2012 when they were attacked on a school bus with their friend Malala Yousafzai.

ABOVE:, Kainat Riaz and Shazia Ramzan with Rotarian Paul Motte and the president, Mary Noyes.

The speakers, Shazia Riaz aged 16 and Kainat Riaz (17) lived in the Swat Valley of northern Pakistan, close to the Afghanistan border.

On October 9, 2012, they were returning home with other girls in a school bus, having earlier taken some examinations.

The bus was stopped and boarded by an armed man, who asked one of the girls which one was Malala. The man then approached Malala and shot her at close range in the face.

The two Rotary visitors were sitting either side of her and were caught in the crossfire. Shazia was shot in the shoulder and Kainat on the upper arm.

The Taliban, who are opposed to females receiving an education, later claimed responsibility for the outrage. Malala had previously spoken out in favour of female education.

All three girls received immediate hospital treatment, with Malala being flown to Britain for extensive facial reconstruction. A few months ago Malala became the youngest ever recipient of the Nobel Peace Prize.

Thanks to the intervention of Gordon Brown MP and the generosity of Atlantic College, Shazia and Kainat were offered places at the college in St Donat's Castle. They are now in the first year of a two-year course.

On arrival, both girls had to learn to speak and write English, which they have now successfully achieved to the extent of being able to give an illustrated talk to Rotary.

They praised the aims of Atlantic College, which brings young people together from around the world to build lasting friendships by encouraging education and peaceful collaboration.

The girls had the support of their families and had also been able to make a home visit since beginning their course at the college. After Atlantic College, both want to go on to university to study medicine, before returning to Pakistan to help others.

After the visitors had answered numerous questions, they were thanked by Llantwit Major Rotary president, Mrs Mary Noyes, for their extraordinary story.

JEFFREY ROBINSON

Cowbridge Rotary Club supports Ugandan project

WATER... It's a fact that we take for granted in Britain, sitting as we are just off the North Atlantic Ocean.

Sooner or later, it's going to rain. And we'll get rainwater to fill up our reservoirs, to water our gardens, to wash in, to flush the toilet, to help provide all the millions of needs we have for water. Most important of all, we get water to drink.

Now, think back to when you went to school last...Did you have to carry a gallon of water every day when you were going to infant school?

A gallon of water weighs 10lb; 5 litres of water weighs 5 kg. Did you have to walk five miles to get it? Because in some parts of the world, if you don't bring your water with you, you'll have nothing to drink, nothing to wash your hands in, and the dust on your schoolroom floor will blow everywhere.

Not only is it hard work, and sometimes dangerous as well, for children to get the water, but it takes a big chunk out of the school day. If you're walking off to get water, you're not in class studying.

Cowbridge Rotary Club was made aware that life in the Tororo district in Uganda was quite difficult for school children who needed to attend lessons at schools in Gwaragwara and Pomede.

Neither school had running water, so that all the pupils had to bring water with them every day.

Not only was this wasteful in time and effort, but there were also all those jerry cans and buckets lying around the school during the day.

So, working with the Tororo Community Initiated Development Association (TOCIDA) and 'Vale for Africa', a project was launched last year to try and get a reliable supply of running water to at least one of the schools.

Initially, it was slow progress, as work rhythms in Uganda are different from our own rather frantic lifestyle, but now at last water has reached Pomede School.

And en route to Pomede School, the pipeline passed Gwaragwara School, so for just a little bit extra, there are now two schools with running water on tap for the first time.

It's not just the schools that have benefited from this project, though.

While the water supply didn't make it in time for the end of the Rotary year in June, the club was told that there was a chronic shortage of anywhere to sit in Tororo Library; people had to stand up to read books or to study.

This is no way to encourage learning, so while we were waiting for the water pipeline to be laid down, it was decided that it would be a good idea if we could lay our hands on a supply of chairs for the library.

A supplier was identified in Kampala, the capital, and suitable transport arranged, resulting in 40 metal chairs being delivered to Tororo Library at the beginning of November.

A good result while we waited for the water, with everything being accounted for and within budget.

There's a bit of paperwork to be sorted out now, but it's been all in all a pretty successful result, and many thanks to TOCIDA and the 'Vale for Africa', especially to Dr Maureen Mapp for helping to co-ordinate things at home and abroad. **MW**

One of the school's benefiting from Cowbridge Rotary Club's support.

Gwaragwara pupils using the new tank.

FESTIVE AIR – DESPITE THE STORMY WEATHER!

CIHRISTMAS started early for the many members of Southerndown WI who braved the November storms to attend the last meeting.

As soon as the president, Meryl, had completed the formal parts of the meeting, we split into groups for a craft evening, during which time Christmas decorations were made.

The outcome was a large selection of flowers, decorated baubles, lanterns, angels and Nativity models. Mulled wine and mince pies assisted with the creativity, and the more experienced crafters provided guidance for those who needed it.

Meryl had provided information on the many celebratory activities taking place during 2015 to celebrate the 100th anniversary of the Women's Institute in the UK.

Events arranged by the Glamorgan Federation are taking place each month in 2015 and there will be something for everyone – including a service in Llandaff Cathedral, a fashion show with lunch provided and a summer garden party. These events are in addition to the full programme being offered by Southerndown WI.

Our next meeting is being held on December 11 at 7.15pm in St Brides Major Church Hall, andnew members are always welcome.

The first meeting of the new year is on Thursday, January 8 at 7.15pm. Come along and help us celebrate our centenary!

PM

Cowbridge Chamber of Trade issues an invite to new members

COWBRIDGE Chamber of Trade is holding its monthly meeting on Tuesday, December 2, at 6pm at the Bear Hotel.

Following the meeting, there will be time for drinks and an informal chat.

The chamber is a voluntary organisation which aims to raise the profile and enhance the business prospects of the town.

It helps to organise special events in the town that stimulate trade – such as the Reindeer Parade.

It also campaigns on important issues affecting local businesses and residents.

The chairman, Alun John, said: "All business owners in Cowbridge are very welcome to attend – it is always nice to see new faces."

'Let's keep town cricket field green'

I AM writing to you on behalf of the Friends of Cowbridge Cricket Field to let people know that we are proposing to apply to the Vale of Glamorgan Council for Town Green Status for the cricket field under Section 15 of the Commons Act 2006.

We feel that the field is of great benefit to the town and the people of Cowbridge. It is important that it should be retained as a vital open space within the conservation area, particularly given the plans to extend the size of the town substantially in the near future with the Darren Park development.

Indeed, it is a key part of the remaining green infrastructure of Cowbridge and is very well used informally for a large variety of activities on a daily basis.

We would be grateful if anyone has information on its use over the years which we can use in evidence to support our application.

The Friends can be contacted on 07970 432292.

Dr Anne Evans,
(Chair of the Friends of Cowbridge Cricket Field).

'Flyers were not delivered to us!' – *READER*

WITH reference to the front page article in last week's Cowbridge GEM regarding the proposed development of Darren Farm, flyers were NOT delivered to Tyla Rhosyr, Darren Close, bordering the proposed new development, nor to the houses opposite on the Llantwit Major Road – or to Llanblethian and other homes to the west of Cowbridge.

However, they were delivered to Welsh St Donats and Trerhyngyll! That is why more residents did not go to the meeting in the Lesser Hall on November 12. They were very cross not to have received the leaflets.

Social housing and homes for the elderly are needed for Cowbridge. However, there have been letters in The GEM stating there are brownfield sites more central which would be much better for the elderly.

Perhaps we should take more notice of Prince Charles's plea (also in last week's GEM) to value the countryside – as it will be lost forever.

(Name and address supplied.)

TEDDY BEARS' PICNIC SUCCESS

AGE CONNECT Cardiff and Vale held a very successful Teddy Bears' picnic at Barry Senior Health Shop, Holton Road, Barry, with a massive collection of teddy bears and toys for the children to choose from.

New and good quality baby and children's clothes at knock down prices were also available to purchase and mums went home laden with bargains.

The coffee morning raised an amazing £360, which will be used for the benefit of the Ageing Well Project in Barry. **GF**

Follow The GEM on Twitter – find us *@gem_news*

HAVE A VERY
MERRY CHRISTMAS
ENJOY FREE EVENTS FOR ALL THE FAMILY!

LIGHT UP THE SQUARE
KING SQUARE, BARRY
Saturday 29th November
12 noon to 5pm

Enjoy live music from All That Jazz, The Bucket Band and Wonderbrass along with the festive street entertainers. Join street artists Urban Canvas as they draw a beautiful Christmas Garland on the Square in pavement chalks and pastels.

Also... new for 2014, see the Town Hall come to life with a spectacular 3D Christmas projection display, which will take place just before the Christmas Light countdown.

The Christmas lights on the Square and on the Christmas tree will be switched on at 5pm.

LET IT SNOW
CENTRAL PARK, BARRY
Saturday 13th December
10am to 4pm

For one day only Santa and his reindeer will be coming to town!

The park will become a festive arena complete with snow, festive live music, street entertainers and Christmas play workshops and watch as artist Jon Hicks creates original and seasonal 6ft tall paintings of Santa and snowy landscapes.

CHRISTMAS MARKET
KING SQUARE, BARRY
Saturday 13th December
10am to 4pm

Barry is hosting its first Christmas Market on King Square.

Get yourself in the festive spirit and purchase some unique arts and crafts from local producers.

For further details on all events please call 01446 704737 or go to www.visitthevale.com or follow @visitthevale

VALEPLUS FOUNDER WINS UNDERSTANDING DISABILITY AWARD

MELANIE CARTER, who co-founded ValePlus, was recently presented with a lifetime achievement award in the prestigious 'Understanding Disability' awards in the Future Inn, Cardiff Bay on Tuesday, November 18.

ValePlus provides lifelong learning and leisure opportunities for people with a learning disability and is based in Barry and Llantwit Major.

She has spent all her career in the field of learning disability and was for many years a teacher in Maes Dyfan before establishing the charity in response to a need in provision.

PICTURED: Congratulating Melanie on her award are the Mayor of Cowbridge, Coun P Knapp and the Mayor of Llantwit, Coun Mick Mason.

Community groups benefit thanks to Lloyds

LLOYDS BANK community fund voting has now ended, and each local good cause across the country has discovered the award they will receive, following nearly 1.5 million votes being cast across the country.

The eight community groups from Barry and Penarth to receive an award are: Barry Beavers Disabled Swimming Club, Barry, £3,000; Vale People First, Barry, £2,000; Palmerston Play, Barry, £1,000; Oak Field Primary School, Barry, £500; Marie Curie Hospice, Cardiff and The Vale, Penarth, £3,000; JDRF South West & Wales, Penarth, £2,000; Ty Hafan, Penarth, £1,000; Dinas Powys Voluntary Concern (DPVC), Penarth, £500.

Graham Lindsay, director of responsible business and community affairs, Lloyds Banking Group, said: "It has been fantastic to see so many members of the public nominating and voting for good causes in the 2014 Lloyds Bank Community Fund.

"Looking at all the wonderful causes that the Community Fund awards will go towards is truly heartening to see," he added.

Vale's new police chief meets MP

THE Vale MP, Alun Cairns is pictured with the new Chief Inspector of Operations for Barry and the Vale of Glamorgan, Mark Hobrough, to discuss his plan for policing in the Vale.

Mr Cairns said: "I was pleased to meet Chief Inspector Mark Hobrough and welcome him back to Barry. I was grateful for an update on the policing issues that are affecting Barry and the Vale."

Friends and Neighbours

FRIENDS and Neighbours enjoyed a talk at Beryl Road Pioneer Hall by David Alexander on the similarities between 'Poor Cissy, Empress of Austria and Princess Diana'.

A collection was made for Marie Curie. This was the last meeting of the group in 2014. They are looking forward to their trip to Swansea to see the Christmas market and the Christmas party being held at Brynhill Golf Club in December.

Contact Gay Fifield for further information on 01446 400044.

PACT meetings

GIBBONSDOWN *PACT, the Residents' Board, Coychurch Rise on December 2 at 10.30am.*

DEAF PACT at Station 20, Barry Fire Station on December 4 at 6.30pm.

DYFAN PACT at Highlight Park Community Centre, Stirling Road, Barry on December 8 at 7.30pm.

CORNERSWELL PACT public meeting will be held at Penarth Police Station on Thursday 27th November 2014 at 6pm

STANWELL PACT at Glyndwr Hall, Glyndwr Road on November 28 at 7pm.

LLANDOUGH PACT at Royal British Legion on December 8 at 7pm.

PLYMOUTH PACT at Brockhill Community Centre on December 10 at 7pm.

SULLY PACT at the Cricket Pavilion on December 11 at 6.30pm.

THE BIG Fill
The BIG Fill Schedule - December
Llandough - 6 and 7 December
Let us know of any potholes in your ward from Monday through to Friday prior to the weekend shown above
The BIG Fill - Back in the New Year!
Tackling potholes across the Vale
Tel: 01446 700111 Email: thebigfill@valeofglamorgan.gov.uk Visit: www.valeofglamorgan.gov.uk
CONTACT US THE WEEK BEFORE WE ARE IN YOUR WARD

A fantastic week for the Vale and Wales...

Vale MP Alun Cairns reports to GEM readers

FROM the most local regeneration plan in Barry, to the announcement of electrification of the railway lines – last week was hugely positive for the Vale of Glamorgan and wider Wales.

The development of Barry Island and the electrification of the Vale of Glamorgan and Valleys railway lines is fantastic news for the whole region and beyond.

These announcements are the culmination of years of action behind the scenes to deliver improvements to our local community and encourage growth.

In Barry, I am pleased that an end is now in sight to what has become a major problem on Barry Island. I have been working with the owners of Barry Island Pleasure Park for some time, and while many of us hoped for a wider regeneration, plans for a new first rate fairground have been submitted to operate on this iconic site – a multi-million pound investment.

I am very disappointed about the lack of vision shown by the local authority. At times it feels as though people willing to invest in Barry are fighting against the local council – when it should be the complete opposite.

In difficult periods the local authority should be welcoming interested parties looking to regenerate such a high profile site. Barry Island is such a special place; from the outset I wanted to do what I can to get a plan in place.

The new plans submitted to the authority are modest and achievable, and I hope to see clear action being taken to bring a first rate fairground on to the site and creating jobs.

Also last week I was at the Wales Investment Summit attended by the Prime Minister, where thousands of new jobs were announced, along with news of the investment in our railway infrastructure – including our local line, here in the Vale of Glamorgan.

Companies can now invest in the knowledge that talent and skills will be more accessible than ever. Entrepreneurs can grow businesses knowing that they will be closer to employers and customers.

The billion pound electrification rail line investment will transform the economy in south Wales. The investment in Valley Lines will see the biggest railway upgrade since Victorian times; a 20 minute reduction in travel times to and from London and direct access to Heathrow Airport will become available.

I want to encourage enterprise to Wales – significantly shorter journey times will make a huge difference in convincing businesses to create high quality jobs here in the Vale.

The change will be huge – faster, modern, more efficient trains will mean shorter journey times to and from the Vale of Glamorgan. Faster times across the network will help create and sustain thousands of jobs. Employment can be generated more easily throughout the area.

This week has been fantastic on so many levels for the Vale and Wales. Our long-term economic plan that has already seen thousands of new jobs being created is working.

The electrification announcements help secure the recovery and encourage further investment for the future.

BARRY MAN IS JAILED FOR DRUGS OFFENCES

CARDIFF CROWN COURT REPORT by AJ SICLUNA

A BARRY man has been jailed for two years, eight months at Cardiff Crown Court.

Caerwyn Maunders (23) of Woodlands Road, Barry, admitted being in possession of cannabis and ecstasy with intent to supply.

Dean Guercio (26), who had no previous convictions, of Station Street, Barry, admitted producing cannabis and was jailed for eight months, the sentence suspended for 18 months. He was also ordered to carry out 200 hours unpaid work.

Prosecutor Julian Greenwood said that on June 28, police officers became suspicious when they saw a man leaving a house in York Place, Barry. He entered a vehicle which was stopped by the police.

The man in the vehicle was found to be in possession of cannabis. As a result, officers went to the address in York Place, occupied by Maunders.

Also present was Guercio. When he saw the officers, Maunders said: "Oh, ****".

Maunders was found to be in possession of items for dealing in drugs.

They found drugs on the premises worth £1,800.

Later, the home of the second defendant was searched and in a locked attic, they found a 'cannabis factory' involving the cultivation of 35 cannabis plants.

Mr Greenwood said Maunders was later found to be in possession of £600 cash and his mobile phone was "heaving" with drug dealing texts.

Maunders, he said, was actively involved in supplying cannabis and ecstasy in the Barry area and he was said to have a previous conviction for possessing cannabis.

Adam Sharpe for Maunders said: "He is naive and dealt predominantly in cannabis. This will be his first experience of custody, and since being arrested, his attitude to drugs has changed."

He had the full support of his parents, he said, who were shocked and dismayed by his behaviour.

"He is utterly ashamed," said Mr Sharpe.

Timothy Hartland, for Guercio, said: "The issue is that of an immediate or a suspended sentence."

He said his relationship with his mother had broken down as a result of what he had done, and he had been told to move from her home.

"This case has been a wake-up call for him."

Recorder Timothy Petts said: "Drugs have a corrosive effect on people and for such offences, there can be little mercy from the court."

Barry U3A were out to prove a point!

A TURKEY and tinsel break at Hayling Island, including a trip to Portsmouth and another to Chichester, has started the run-up to Christmas for members of Barry U3A.

Another memory of the trip was winning the Trivia Quiz at the resort on the two occasions on which they took part, proving that the little grey cells are still active under the grey hair.

The next meeting of Barry U3A will take place at Bethel Baptist Church on Monday, December 1 at 2pm. New members are always welcome.

To access the website, where more information of activities can be found, type BarryU3A into your browser and follow the link.

XC

"First Aid For Windows"
Let's Fix it...
DGD DOUBLE GLAZING DOCTOR (Barry)
Window & Door Repair : Glass Units
Call today: 07970: 170542
Workshop, Unit 22A Lower Pyke Street, Barry
"Don't replace, repairs save £££'s"

eco-oven cleaning
Treat yourself to a Sparkling clean oven
call 02920 291770
www.ecoovencleaning.co.uk

STEP AHEAD Primary Tuition
Are you concerned that your child is not making the progress they should be?
Does your child have dyslexia, literacy or numeracy difficulties? Step Ahead Primary Tuition can help.
We provide:
• Specialist Dyslexia Tuition.
• Tuition for children aged 5 to 12 in very small groups (up to 4). Sessions after school, Saturdays & throughout the holidays.
• Individually planned programmes of study.
• Tuition in a bright, well resourced Study Centre in Porthcawl.
All staff are CRB checked and DBS registered.
For more information visit our website, email or phone us at:
Tel: 07950 129025
angela@stepaheadprimarytuition.co.uk
www.stepaheadprimarytuition.co.uk

Timberaway Garden & Tree Services
Qualified N.P.T.C • Competent & Insured
Trees & Hedges Trimmed • Reduced & Felled
All Waste Removed.
We can do the work for you.

Free Quotation (trade also welcome)
01446 402848 07739 389578

£1,000,000 STOCK IN YOUR HOME FOR Christmas GUARANTEED!

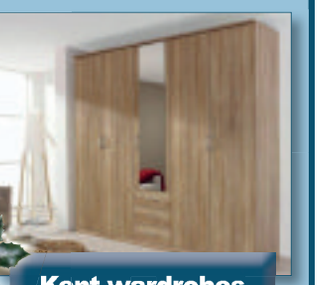

Manhattan 2 seater sofa
was £1129.95
NOW ONLY £739.95
Kent wardrobes
3 door 3 drawer robe
was £699.95
NOW ONLY £399.95
4 door 3 drawer robe
was £799.95
NOW ONLY £449.95
5 door 3 drawer robe
was £899.95
NOW ONLY £499.95
Renoir extending table & 6 chairs
was £2049.95
NOW ONLY £1199.95

All available for PRE - CHRISTMAS DELIVERY
Unit 1, Retail Area, Llandow Ind. Est, Nr Cowbridge. CF71 7PA
Tel: (01446) 772927/772928
SAT NAV CF71 7PA
THE Place for Homes
NORMAL OPENING HOURS:
MON, TUES, WED & FRI 9am-5.30pm. OPEN LATE EVERY THURSDAY 9am-8pm. SAT 10am-5.30pm. SUN 11am-5pm.
Visit our website at www.theplaceforhomesltd.co.uk
Enquiries: email sales@theplaceforhomesltd.co.uk
www.theplaceforhomesltd.co.uk
YOU WANT IT...WE'VE GOT IT AT THE BEST PRICES AND DELIVERED FOR CHRISTMAS
INTEREST FREE CREDIT AVAILABLE
PLEASE ASK INSTORE

£25 GEM FACEBOOK PRIZE

Our GEM Facebook winner for November 20, 2014 is:

ALISON BLACKWELL

who correctly answered last week's question in The GEM.

Our lucky winning reader, chosen at random wins a £25 prize voucher to spend with any advertiser in last week's GEM.

The competition runs every week throughout 2014 with a potential prize fund of £1,150.

Congratulations, Alison!

REMEMBER TO LIKE US AND SHARE ON FACEBOOK:
facebook.com/glamorgangem

HOW THE ARTS CAN HELP KEEP MEMORIES OF HEROES ALIVE

RIGHT: Coun Gwyn John, photographer Jon Pountney, Mayor Coun Howard Hamilton, Jane Hutt AM, ceramicist Tracey Baker and arts development officer Tracey Harding.

ON November 15, the Vale Council's Art Gallery, Art Central, launched its 'Remembering the Great War' exhibition.

Guests were welcomed by the Mayor of the Vale of Glamorgan, Coun Howard Hamilton, who led a minute of silence to reflect on those lives affected by War, before introducing the exhibiting artists and the Royal National Lifeboat Institution display 'Hope in the Great War'.

Vale councillor Gwyn John said: "As the cabinet member for arts and culture, I have developed a good understanding about the arts and how they can have a significant and positive impact on our lives.

"This exhibition reminds us of the millions of men and women who fought and gave their lives during the Great War and indeed subsequent wars.

"Curated by the council's arts development service, the exhibition hosts a number of talented artists, and has arrived at a time of great significance, with 2014 marking the beginning of a four-year centenary of the First World War."

Cardiff-based photographer, Jon Pountney, who has documented the First World War memorials and monuments across the Vale using a German Voigtlander camera, said: "The camera once belonged to my grandfather, given to him by an Italian prisoner of war during World War Two. My grandfather died soon after the war from subsequent over-work and exhaustion, but I am proud to be able to use this camera in recording and remembering both my grandfather and those who gave their lives."

Ceramicist Tracey Baker's work explores the life of the often overlooked war horse, which had an average life span of only six weeks on the front during the First World War, with both sides losing over eight million horses in total during the four years of conflict.

Local artist Susan Grover has on show a handmade montage 'Brothers in Arms' which tells the moving story of her father and his two brothers, who all fought during The Great War.

Digital storytelling artist Katrina Kirkwood is exhibiting her project 'Isabella and the String of Beads' in remembrance of her grandmother, one of the few female doctors serving on the front during the First World War, which saw visitors to the gallery and library create an entire strand of colourful strings of DNA using decorated beads.

The exhibition 'Remembering the Great War' will be in Art Central until January 3 and entry is free. The gallery is open to the public from 10am to 4pm, Monday to Saturday.

Ringo likes to 'Beatle' off!

The GEM has joined forces with the Dogs Trust to find suitable homes for inmates at the Bridgend rehoming centre.

RINGO is a German Shepherd Cross and although nine years old, is still a very lively chap, with a warm and gentle nature.

He mixes nicely with other dogs and enjoys a run in the field, but his recall may need some work.

He is quite an independent chap, but will have a cuddle now and then. He is popular with the volunteers and enjoys long walks with them.

Ringo is used to doing his own thing and was in the habit of escaping from the garden in his previous home due to boredom, so we will be sure to rehome him to someone with a very secure garden!

Ringo will need time to settle in, but we feel he will be a rewarding companion for someone. He can live with children 14 years and over.

If you can offer Ringo the home he is looking for, please call us on 01656 725219 or pop into Dogs Trust Bridgend, we are open 12 – 4pm every day except Monday.

Linda Feagan (Supporter Relations Officer, Dogs Trust Bridgend)

Volunteers are needed for over-50s health plan

AGE Cymru, the Welsh charity for older people, is looking for volunteers to help in the Vale with a programme called 'Add To Your Life'.

'Add To Your Life' is a free online health check set up to help over-50s to look at their own health and take steps to feel better and stay healthy and active.

Age Cymru is supporting this NHS Wales programme in the Vale and needs volunteers to deliver it.

Contact Margot Deveraux – Age Cymru's healthy ageing volunteer co-ordinator on 029 2043 1555 or email ageingwell@agecymru.org.uk.

Further information about 'Add To Your Life' is available on Age Cymru's website – www.agecymru.org.uk/addtoyourlife.

Homeless dog owners helped by Dogs Trust

DOGS TRUST, the UK's largest dog welfare charity, will be delivering a record number of gifts to homeless people with dogs this Christmas as requests from homelessness projects across the UK have increased by more than 12 per cent, up from 1,050 parcels last year to 1,180 this year.

As demand for the Christmas hampers has doubled since 2010, Dogs Trust is asking the public to spread a little Christmas joy and buy a present for a dog in need.

The charity will be delivering gifts to homelessness projects in Wales for more than 90 dogs.

Every Christmas, through its Hope Project, the charity brings some festive cheer for homeless owners and their dogs by distributing canine hampers of collars, leads, coats, treats and toys to dogs and their owners.

The charity set up the Hope Project in 1995 to support dogs whose owners are homeless or living in temporary accommodation and to offer free and subsidised veterinary treatment throughout the year.

£5 EYE TEST

Valid for one test booked on or before 27 December 2014 at discounted price of only £5. Present voucher at time of test. Cannot be exchanged for cash, used with other vouchers or redeemed by customers already entitled to a free NHS eye test. One per person, at participating Specsavers stores only.

Book an eye test at specsavers.co.uk or call 0800 0680 241

Specsavers

2 for 1: Cannot be used with other offers. Second pair from £69-£149 ranges, to the same price range or below and to the same prescription. £69-£125 and Boss Orange ranges: PENTAX and other 1.5 single vision lenses included in both pairs. For PENTAX 1.5 standard varifocal or bifocal lenses you pay for the lenses in your first pair. £149 Fineform and Rimless ranges: PENTAX and other 1.6 single vision lenses included in both pairs. For PENTAX 1.6 standard varifocal or bifocal lenses you pay for the lenses in your first pair. All lenses are scratch-resistant. Extra Options available at an additional charge on both pairs. Excludes safety eyewear. SKU 25663754. ©2014 Specsavers. All rights reserved.

Nathaniel (aged 2) and family's £1,300 thank you to hospital

A PENARTH family has raised more than £1,300 after completing a hiking challenge to thank staff at Princess of Wales Hospital, Bridgend.

Nathaniel Goodhew was born more than two months prematurely and spent the first five weeks of his life in the hospital's special care baby unit.

His mum Esther, dad Robert, brother Tom and sister Angharad wanted to give something back to the unit, not just for the tremendous care Nathaniel received but for the way they were all so well looked after.

Over two days, they walked in shifts from their home in the Vale to the Bridgend hospital, covering around 41 miles in total.

Esther and Tom did sections of the journey together, with Robert and Angharad walking the remainder.

They swapped around on the second day – with all the family, including young Nathaniel himself, finishing the final leg together.

Esther said: "The weather was horrid on Saturday morning but not too bad in the afternoon and on Sunday – until just before we arrived at the hospital when the heavens opened.

Journey's end: the family arrive at Princess of Wales Hospital.

"It was wet and windy at times but if it had been beautiful and sunny the walk wouldn't have been the challenge it was meant to be."

In November 2011, Nathaniel was born at Princess of Wales Hospital by emergency Caesarean nine weeks prematurely.

Esther said: "There were some complications. Nathaniel was very unwell and we owe his life to the medical staff who cared for him during those difficult weeks."

Nathaniel was in the SCBU for just under six weeks. He had been home for three days when he became poorly and had to spend 10 days on the children's ward before he could come home again.

But it wasn't just about the care Nathaniel received. Esther said the way staff had looked after the entire family was fantastic – especially Tom and Angharad, who were aged 11 and 10 when their brother was born.

It made a huge difference at a difficult time and left the children with some very special memories of their first Christmas with their little brother.

That care and consideration continued when the family arrived at Princess of Wales Hospital at the end of their walk – all wearing T-shirts made especially for the occasion.

Esther said: "The children were taken up to the SCBU and given hot chocolate and a present each to thank them, which was incredibly kind. They were really touched and it was a very special end to an emotional weekend."

Nathaniel, who will be three on November 28 and starts nursery at Penarth's Albert Primary School in January, is a happy, healthy little boy. He joined his family for the last mile from Bridgend town centre to the hospital.

So far, the walk has raised more than £1,300, with more coming in, with the money going to the unit's endowment fund to improve facilities for parents.

Esther said: "We have been overwhelmed by people's generosity, kindness and support, and want to say a huge thank you to everyone. It was an amazing experience."

Anyone who wants to donate can do so via https://www.justgiving.com/Robert-Goodhew.

AM highlights the battle against pancreatic cancer

DAVID MELDING, Assembly Member for South Wales Central, sponsored a reception to mark November's Pancreatic Cancer Awareness Month at the Welsh Assembly.

The reception, organised by Pancreatic Cancer UK, brought together patients, family members, clinicians treating the disease, researchers studying ways to diagnose pancreatic cancer at an earlier stage and representatives of other cancer charities operating in Wales.

The aim of the event was to increase awareness of pancreatic cancer during the month.

In Wales, pancreatic cancer is the sixth biggest cause of cancer death, with 487 cases diagnosed, and 440 deaths recorded in 2012.

Five-year survival rates in Wales are just 3.4 per cent.

Speaking after the reception, Mr Melding said: "I was pleased to be able to help raise awareness of pancreatic cancer by sponsoring an event in the Assembly.

David Melding AM with Alex Ford, of Pancreatic Cancer UK.

"It was good to meet with people who have direct experience of the disease, to learn more about pancreatic cancer and what needs to be done to change the shockingly low survival rates.

"As I said in my speech, I discovered a lot and I hope that we will see more action in future to improve early diagnosis into the disease so more patients are diagnosed at a stage when curative surgery is still an option."

Alex Ford, CEO of Pancreatic Cancer UK commented: "Pancreatic cancer has the worst survival outcomes of any of the most common cancers and we need to do more to improve pancreatic cancer awareness, diagnosis, research, treatment and care across Wales and the rest of the UK.

"Pancreatic Cancer UK is grateful to David Melding for helping us to spread the message to his colleagues in the Welsh Assembly.

"We hope that with increased political awareness will come positive and practical change for patients and their families in the future."

Local company sponsors blood delivery service

BLOOD BIKES Wales (BBW) is now operating in the Vale area and has been given a donation by Dow Corning.

The donation has allowed BBW to buy Hi-Vis jackets and specialist bags for their motorcycles (above).

Anyone living near Llandough Hospital may have seen the riders on one of Blood Bikes' specialist fleet over a weekend. The volunteer rider will have been delivering samples to the pathology laboratory.

BBW provides services to a number of NHS Trusts using volunteer co-ordinators and riders. They complete various shifts, starting at 7pm on a Friday evening through to midnight on a Sunday, as well as covering Bank Holidays.

The riders transport sealed test samples, platelets, notes, patient records, etc saving the health boards money that would otherwise be spent on taxis.

As well as the weekend work, BBW also provides a midweek service delivering frozen breast milk to neonatal baby units across South Wales.

A spokesman said: "Blood Bikes Wales has grown considerably but we are always looking to increase our membership. We need riders but also people who can act as fundraisers or co-ordinators.

"You may see us collecting at supermarkets across south Wales and without these funds we could not continue our work. We are also looking for company sponsorship".

More information can be found on www.bloodbikeswales.org.uk.

GRABit
Plant Hire Groundwork Contractors Ltd

SPECIAL OFFER
Grab Loads Away at only £135 + vat
COVERING: BARRY, SULLY, WENVOE, DINAS POWYS & PENARTH.
Suppliers of Quarry/ Re-cycled Aggragates and Soil
Please call for prices covering The Vale of Glamorgan.
No load too big or small, we can cover it all.
Vale of Glamorgan approved contractors.
We cover all aspects of Tarmac/Block Paving /Concrete Slabs & Concrete Drive/Pathways.
Driver & 1.5 ton Digger Hire from ONLY £200
Driver & 3 ton Digger Hire from ONLY £230
Driver & 1 ton Dumper Hire from ONLY £200
We cover all aspects of Design and Build.
For more information please call Simon on: 01446 700535

We are now on Twitter - follow us @gem_news

ADVERTISEMENT

Cloudy2Clear Windows – Service With A Smile!

It's been a crazy few months for Cloudy2Clear Windows. The company which specialises in repairing windows which are steamed up, broken or damaged by replacing the panes – not the frames has grown rapidly as homeowners take advantage of their services.

Branch Manager Phil Powell feels that it's all about service. 'Our product is simple. If your double glazing is misted up we can replace the glass at a fraction of the cost of a new window, in any type of frame, and with a new 5 year guarantee. But it's not just about saving people money, although that obviously helps. Many tradespeople have struggled since last year and I honestly feel that during the good times a minority perhaps didn't focus on customer care as much as they should have done. We make sure we turn up when we say we will, do the job the customer requires and leave their house as clean as a whistle. I often get comments back from customers on how they really didn't expect that sort of service which, in a way, is very sad for the service industry as a whole."

Cloudy2Clear service the Vale, Bridgend, RCT and Porthcawl areas and Phil is finding that his approach is a major factor in his success. *'The truth is that it's not just the personal satisfaction that I get from doing a good job but also it makes good business sense. I get a huge amount of business from friends and family of people I've done work for, which just goes to show how much a little bit of effort is appreciated.'*

So, if your windows are steamed up, broken or damaged give Phil a call for a free quotation on **0800 61 21 118** and he'll be happy to help!

STEAMED UP DOUBLE GLAZING?
Don't replace the Frames... just the Panes!
Broken or Damaged Windows?
Faulty Hinges, Handles or Locks?
Want The Latest Energy Saving Glass?
All Glazing Backed By Our
5 Year Manufacturers Guarantee
cloudy 2 CLEAR WINDOWS
REPLACING YOUR FAILED DOUBLE GLAZING
Priority Freephone
0800 61 21 118
www.cloudy2clear.com
...we make saving money perfectly clear...

HIGH SHERIFF IS GIVEN THE LOWDOWN ON COASTWATCH!

Left to right: Bill Gill, watchkeeper; Phil Jones, deputy station manager. Terry Ewington, station manager; David Jenkins, High Sheriff and Clive Hosken, deputy manager.

ON November 20, David Jenkins, High Sheriff of South Glamorgan, visited the National Coastwatch Station, Nells Point, Barry Island.

He was welcomed by members of the management team who took the opportunity to show him around the charity's exhibition room. A great deal of work has been carried out over the past 12 months with a refit of the exhibition area that now enhances the history of the National Coastwatch Institution on a local, regional and national basis.

Following this tour, the High Sheriff was introduced to the duty watchkeepers and the equipment available to them for their work.

As an experienced mariner and duty launching authority with the Barry Lifeboat, Mr Jenkins asked some very pertinent questions as regards the work of NCI. He complimented the team on their work and stated that he understood the importance of their local presence to "keep a watching eye on the coast to protect walkers, fishermen and sailors and that NCI provides a valued resource in this".

The National Coastwatch Institution is celebrating its 20th anniversary this year and has seen the completion of its 50th station.

The good weather we experienced this year, which lasted well into the autumn, has resulted in an increase in incidents. It has been a very busy year.

The winter months are ahead of us now but we will be here carrying out our surveillance out to sea and along the coastline. Inclement weather can make our work even more important but rain or shine we will be on watch 365 days of the year serving the public of Barry and the Vale of Glamorgan.

Terry Ewington
(Station manager)

1st Penmark with Porthkerry collect ramble trophies

FOLLOWING the Roman treasure ramble that local Scouts, Cubs, Brownies and Guides took part in around Barry in September, the winning groups were presented with their trophies by Jane Hutt AM on November 21.

Among the winners were 1st Penmark with Porthkerry Cubs. They were a team of four who took part in the ramble and two of the four were present to collect their trophy on behalf of the group. 2nd/4th Barry Scouts were also winners in their category.

In addition, a donation of £500 was made to Llandough Breast Cancer Unit. This was raised by the young people who took part in the ramble, in the form of sponsorships.

Well done to everyone involved!

CR

Local AM urges statement on 'organ donation'

WELSH Conservatives have called for concerns surrounding the Welsh organ donation system to be addressed, following the deaths of two kidney patients who received infected organs.

Regional AM Andrew RT Davies has raised fears over knocked confidence in the process in Wales and called for faith to be restored in a system that saves lives every day.

An inquest into the tragic deaths of both men has heard several hospitals rejected the kidneys, before Cardiff's University Hospital of Wales accepted them.

Mr Davies said: "This a tragic case and our condolences go out to the family and friends of both men. The circumstances surrounding these transplants have raised very serious questions and communities will understandably be concerned.

"I fear confidence and faith in the organ donation system has been knocked and concerns must be addressed by the Welsh government.

"I am disappointed to have an urgent oral question refused in the Welsh Assembly – but I urge the health minister to make a statement on this issue as soon as possible."

Registered Clinical Dental Technicians
Express Denture Clinic
Denture Experts
Implant Retained Dentures
New Dentures - 5 day Service Available
Free Initial Consultation and Advice
Emergency Denture Repairs in 1 Hour
New Flexible Dentures and Chrome Plates
Home Visits Available
Eat, Smile & Talk
with confidence
Telephone - Cardiff: 029 20623222
Talbot Green: 01443 222509
Andrews Denture Clinic, 89 Whitchurch Road, Cardiff, CF14 3JP
Threeways Dental Laboratory, Talbot Square, Talbot Green, CF72 8AB
The First Step to a Better Smile

MAESTEG ANIMAL WELFARE SOCIETY
Kittens, young and older cats – All needing a new family!
All cats have been neutered & microchipped
Tel: (01656) 769855
All our work is funded by Charity Shops.
We sell bric-a-brac, books, clothes and all items of furniture.
Donations always welcome.
Tel: 01656 721496
www.maesteganimalrescue.co.uk
Thanking everyone for their continued support

give your kitchen a magical transformation ...with replacement kitchen doors & worktops...
Laminate, Solid Wood or Painted Doors available, all made to measure
Most jobs completed in a day • No need to empty cupboards
Fitted within 7 days of order • Looks as good as new
OUR MAGICAL FITTING SERVICE IS NOW FREE
NO MESS • LESS COST • NO FUSS
Ask about...
The quartz overlay which goes over your existing worktops. More durable & less porous than granite and up to 40% cheaper!
quartzize
From this...
...to this
in 7 hours!
FAMILY RUN BUSINESS OVER 30 YEARS EXPERIENCE
KITCHEN GENIE
Call: 01446 688021 or 01656 360030
TRANSFORM YOUR KITCHEN AT A FRACTION OF THE COST www.thekitchengenie.co.uk

G2S WALES

Reassuringly better than all other window and door companies

BUY THIS UPVC FRONT AND BACK DOOR PACKAGE FOR ONLY

£1095

NO DEPOSIT TO PAY

WE OFFER THE BEST FINANCE PACKAGES AND THE LOWEST RATES FOR FINANCE IN THE COUNTRY

COST	120 Monthly payments at only 9.9% APR	Equivalent Weekly Amount
£1,095	£14.16	£3.27

ALL PRICES INCLUDE DOOR , FRAME, FITTING AND VAT - NO HIDDEN EXTRAS

Composite doors
from £959

Bi-Fold Doors
from £2500

Stable Doors
from £1055

French Doors
from £1049

Patio Doors
from £949

Comp Door with side-panel
from £1695

"Our doors are better and more secure than any other door"

9 OUT OF 10 CUSTOMERS have recommended **G2S WALES** to a friend or family member

G2S WALES
"WE ARE THE BEST"

PART OF THE G2S GROUP

G2S WALES

CALL US FREE:
0800 322 322
www.g2swales.co.uk

Bridgend: Unit 1 York Park, Bridgend Industrial Estate, Bridgend CF31 3T **Showrooms also at:** Gloucester, Swindon, Salisbury, Melksham & Bristol

The G2S Group reserve the right to withdraw any offer without prior notice. Photographs and illustrations are for illustrative purposes only, copyright belongs to the G2S Group. Finance available subject to status. Please ask for details. Many more styles and colours available. Worked Finance example: UPVC Front Door and UPVC Back Door at a package price of £1,095.00 pay £14.16 per month for 120 months at 9.9% APR per month. Total amount payable £1,699.20 charge for credit £604.20. Representative APR 9.9%. Not to be used in conjunction with any other offer or discount.

Out and About with The GEM

YOUR CHANCE TO WIN £25

to spend with any GEM advertiser this week. Competition running every week during 2014.

Simply answer the question posted on Facebook each week.

You will find the answer in that week's GEM which is available online and in print every Thursday.

Inbox us your answer and contact details. Competition closes at 5pm every Monday.

Every week a winner is chosen at random and will have £25 to spend with any advertiser in that week's GEM!

Like us on facebook: facebook.com/glamorgangem

Vale AM's surgery

THE Vale AM Jane Hutt will be holding a surgery on Carer's Rights Day tomorrow (November 28) from 4pm – 5pm at Barry Citizens' Advice Bureau, 119 Broad Street. No appointment necessary.

History talk

RHOOSE and District History Society meets this Friday (November 28) at 7.30pm in the lesser hall of Rhoose Community Hall, Stewart Road, Rhoose, when Terry Sylvester will speak on 'The Waverley Paddle Steamer'.

There will be a buffet available after the talk and photographs of the area on show.

AM's surgery

THE Welsh Liberal Democrat Assembly Member for South Wales West, Peter Black is holding a surgery on November 28 in Maesteg Library from 2pm to 3pm. No appointment is necessary.

Welsh Hearts annual Ball

WELSH Hearts/Calonnau Cymru – The Heart Charity for Wales – will be holding its Winter Wonderland Ball at St David's Hotel and Spa in Cardiff on November 28.

All money raised will help to provide emergency life-saving equipment throughout Wales, as part of the charity's Dai Fib Appeal.

Entertainment throughout the evening from Mark Daniel – Ultimate Buble Tribute Act, sparkling drinks reception and three-course dinner.

Contact the fundraising office on 02920 786521; email: fundraising@welshheart s.org.

Cowbridge market

COWBRIDGE Country market will be holding a taster day in the Lesser Hall tomorrow (November 28) between 9.30am and 11.30am, to take orders; and special Farmers' Market on November 30 (Reindeer parade between 11.30am and 5pm).

Charity crafts

COWBRIDGE Stitch 'n Bitch are holding a festive coffee morning and craft sale in the Lesser Hall, Cowbridge Town Hall on Saturday, November 29 between 10.30am and 1.30pm. All proceeds to the British Heart Foundation.

Valeways walks

ON Tuesday, December 2 at 10am, '*Hoffi cerdded, hoffi coffi*' meet at Coffee Cove Cafe, Barry Island.

Also on December 2, at 1.30pm, 'Blow away the cobwebs' – starting at Old Harbour car park, Barry Island.

On December 3, at 10.30am, the coffee shop strollers meet at Romilly Cafe, Cold Knap, Barry.

On December 7 at 2.30pm, join Frank Roper for his 'Penarth Churches' walk, starting at the Railway public house (behind the station), Penarth.

On December 10, at 10.30am, the coffee shop strollers meet at Romilly Cafe, Cold Knap, Barry.

Festive fayre

BCLC group is holding a Christmas fayre at Cartrefi Cymru Bridgend offices, Unit 2, Waterton Cross Business Park, South Road, Bridgend on December 2 from 5pm – 7pm.

Entrance £2, including raffle ticket; all welcome. For further details contact 01656 655606.

Asthma advice

ASTHMA sufferers and their carers can attend Age Connect Cardiff and Vale's health topic session at The Senior Health Shop, 38 Holton Road, Barry on December 2 (10am to 12 midday).

An Asthma Cymru health care professional will be available to give advice. Contact 01446 732385 for futher information.

New date for Bethel bazaar

Bethel House has apologised as its Christmas bazaar had to be cancelled at the last minute, due to unforeseen circumstances.

It will now be held on Saturday, December 6 from 2pm to 3.30pm at Bethel House Care Home, Dinas Powys (part of Hebron Hall complex).

Further details from Sue or Julie on 02920 513 162.

PICK 'N' MIX CIRCUS
Bringing Fun To Your Festivities

For all your entertainment needs please ring Russell on 01446 740520 or email picknmixcircus@gmail.com or visit www.pick-n-mix.co.uk

LIGHT UP DYFFRYN GARDENS!

RESIDENTS are being invited to make Dyffryn House and Gardens a part of their Christmas this year to see the lights, tree and festive garlands.

A spokesperson urges: "Don't miss our Christmas craft fair on December 6, 7, 13 and 14, where you will have the chance to buy local, hand-made and unique gifts for your loved ones.

"You can also meet Father Christmas; each child will be given a specially chosen gift just for them."

Normal site admission price applies to adults and over-11s. Under-11s get free admission. Father Christmas tickets, £3 per child booking not needed.

For more information, please call 02920 590813, or visit www.nationaltrust.org.uk/dyffryn-gardens.

The Wenvoe Arms

Wenvoe - 02920 591129

Under new management
Mike & Gaynor welcome you...

GRAND REOPENING
Saturday 29th November
with a live singer from 8pm.

A TRADITIONAL VILLAGE PUB

CASK ALES

LOCALLY SOURCED FOOD

LUNCHES & EVENING MEALS
served daily Monday to Saturday.

TRADITIONAL SUNDAY LUNCH
served 12-4pm. Booking advisable.

Christmas Menu 2014
Available from 1st December, Monday - Saturday 12 midday onwards, lunchtimes & evenings

STARTERS
Homemade Soup
served with a side of Ciabata bread and butter.
Deviled Whitebait
with a tartare sauce and citrus accompaniment.
Chefs Pate
served with caramelised onion chutney and Melba toast
Melon & Parma Ham
served with a salad garnish.

MAIN COURSE
Roasted Turkey
served with all the seasonal trimmings.
Roast Beef
served with season trimmings and a Yorkshire pudding.
Salmon Supreme
topped with Hollandaise sauce and seasonal vegetables.
Nut Roast
served with season trimmings and a vegetarian gravy (v).

STOCKING STUFFERS
Christmas Pudding
with your choice of brandy sauce or custard.
Apple and Blackberry Crumble
served with either ice cream or custard
Banoffee Pie
available with either ice cream or cream.

£19.95
for our 3 course festive feast
£15.95
for our 2 course cold weather cure

Private function room available for private parties, celebrations & funerals.

Ffair Nadolig Gerddi Dyffryn a cwrdd â Siôn Corn

6 -7, 13 -14 Rhagfyr 10am - 4pm
Cwrdd Sion Corn a a phrynu rhai anrhegion lleol

Dyffryn Gardens Christmas Fair and meet Father Christmas

6 -7, 13 -14 December 10am - 4pm
Meet Father Christmas and buy some local gifts.

02920 593328 nationaltrust.org.uk/dyffryn-gardens

© Ymddiriedolaeth Genedlaethol 2014. Rhif elusen gofrestredig 205846. © National Trust Images.
© National Trust 2014. Registered charity no. 205846. © National Trust Images.

Patrwm y Nadolig wedi'i ysbrydoli gan bapur wal yn Ystâd Wimpole, Swydd Caergrawnt.
Christmas pattern inspired by wallpaper at Wimpole Estate, Cambridgeshire.

Out and About with The GEM

Llancarfan cinema premieres new Dylan Thomas film

THIS Christmas Llancarfan Community Cinema is screening *Dan Y Wenallt*, a new film adaptation of *Under Milk Wood*, as part of events marking the 100th anniversary of Dylan Thomas' birth.

The film is in Welsh with English subtitles and stars Rhys Ifans (*The Amazing Spider-Man, Notting Hill, Twin Town*) and Charlotte Church alongside other top Welsh talent. It reunites director Kevin Allen with Rhys Ifans over 15 years after the release of their cult classic *Twin Town*.

Adapted into Welsh by T James Jones, and with a screenplay by Murray Lachlan Young, Michael Breen and Kevin Allen, *Dan Y Wenallt* explores the rich imagery of Thomas' dreamlike verse in a radically surreal and erotic interpretation.

This is the first cinematic dramatisation of Thomas' text since Richard Burton's 1972 version, ensuring the Welsh poet's legacy can be enjoyed by modern audiences in this centenary year.

Llancarfan Community Cinema volunteer Jim Barratt expressed delight that the film is coming to the Vale: "This will be our first screening of a Welsh language film, and it is a fitting way to mark Dylan Thomas' centenary year.

"We're showing the film on the same day it premieres in venues across Wales, which is real privilege for a volunteer-run outfit like ours."

In addition to the film screening, the Llancarfan and District Community Association will provide Christmas refreshments, with all profits from the event going to the village hall fund.

The event takes place on Thursday, December 11. Doors open 7.15pm, the film starts at 7.30pm. To book tickets call 01446 781 144 or email llancarfancine@gmail.com. Full details are available on the web site: www.llancarfancinema.co.uk

TREASURE TROVE ANTIQUE & COLLECTORS FAIR
CARDIFF COUNTY HALL
Atlantic Wharf, Cardiff CF10 4UW.
Sunday 30th November, 2014 9.30am - 3pm
Admission Adults £2.00, accompanied children free. Students (with valid NUS card) £1.00; Trade £1.00. Free Parking.
All enquiries 02920 512349
www.treasuretroveantiqueandcollectorsfairs.com

What's on and where?

Autumn show

THE Broadway Chorus is presenting its sixth annual autumn show at the Grand Pavilion, Porthcawl this Saturday (November 29) with Tredegar Town Band.

Members of Sarah Burnell School of Dance, the Broadway Chorus and the Broadway Kids are also on stage from 7.30pm. Tickets are available on 01656 788148 or the Pavilion box office (01656 815995).

Toys and trains

BARRY Toy and Train sale takes place on Sunday, November 30 at 10.30am to 3pm in Barry Leisure Centre, Greenwood Street, Barry, CF63 4RU.

Sister event, Cardiff Toy and Train Sale, will also be taking place at Penarth Leisure Centre on a three-monthly basis (the next show there is on Saturday, January 10).

Organiser Chris Dyer said this week: "Barry attracts a great range of traders from both sides of the Severn Bridge and a wonderful array of stock is always available from all the big names.

"This Barry show is already almost fully booked with traders and 'house full' is expected on the day of the sale."

Tax help

TaxHelp for Older People (TOP) will hold a free Income Tax surgery for older people on a restricted income at Roz Couzens' Chiropody Surgery, Unit 4, Commercial House, Commercial Street, Llantwit Major CF61 1RB on December 1 from 10am until midday.

No appointment is necessary. To access TOP's helpline, telephone 0845 601 3321 or 01308 488066. Home visits can also be arranged via this helpline for people unable to attend the surgery

FoE meeting

THE next meeting of Barry and Vale Friends of the Earth will be on Tuesday, December 2, at 7.30pm in the Castle Hotel, Jewel Street, Barry. Gareth Clubb, Director of FoE Cymru, will discuss fracking and M4 proposals.

DON'T MISS THE...
BARRY Nr. Cardiff
TOY & TRAIN SALE
SUNDAY, 30TH NOVEMBER, 2014
10.30am - 3.00pm
Barry Leisure Centre, Greenwood Street, Barry, Nr Cardiff, South Wales CF63 4RU
BUY ★★ SELL ★★ EXCHANGE
80 Tables, Many top dealers in Dinky, Corgi, Matchbox, Britains, EFE, Lledo, Hornby, Bachmann, Lima, etc. *Great Café by Rita Limbrick.*
Admission £1.85 - Child/OAP £1.45
Enquiries: 01643 702757 or 07966 694579
Website: chrisdyerfairs.co.uk

We invite you to a...
CHRISTMAS MEMORIAL CAROL SERVICE

W A BROWN & SON, FUNERAL DIRECTORS WILL AGAIN BE HOSTING A SERVICE OF REMEMBRANCE FOR THOSE WHO ARE SADLY NO LONGER WITH US.

The service in St Illtuds Church Llantwit Major is open to all and is on Tuesday evening 2nd December 2014 starting at 7pm.

Each year we encourage bereaved families to fill in a memorial tag that we hang on the Christmas tree in the funeral home, tags are available on request. There is no charge for either the service or the memorial tags, but donatons if wished will be given to the local Royal Britsh Legion in memory of the 100 years since the outbreak of WW1.

All enquiries regarding the service or about the memorial tags please telephone 01446 792 489.

barry-today.co.uk
cowbridge-today.co.uk
llantwit-major-today.co.uk
porthcawl-today.co.uk
bridgend-today.co.uk

THE RED LION
PENDOYLAN
° Restaurant ° Lounge Bar ° Function Suite °

Festive Party Menu
3 Courses £22
Includes large glass of wine.
2nd– 23rd December.

To Start
Chicken liver & brandy parfait
cranberry chutney, toasted chestnut crumb, crisp toasts
Cured Scottish Salmon
pickled beetroot, horseradish cream, caper salad
Sauté wild mushrooms (v)
Perl Las, home made walnut bread, parsley butter

To Follow
Traditional roast Pembrokeshire Turkey
roast potatoes, seasonal vegetables, Pigs in blankets, sage & onion stuffing & rich gravy
Roasted Cod Supreme
champagne butter sauce, braised leek mash & wild mushrooms
Sauté gnocchi (v)
toasted chestnuts, roasted cranberries, pickled beets & nectarines

To Finish
Traditional Christmas pudding
brandy sauce & vanilla ice cream
White chocolate & raspberry cheesecake
raspberry coulis & Chantilly cream
Slate of Cheeses
crackers & home made festive chutney

Minimum of 6 people per group. Deposits £5p/h.
Pre order to be received up to 48hrs prior to dining

Friendly village pub, tastefully refurbished, serving modern European food. Quality ingredients; modestly priced!

OPTIONS TO SUIT GROUP SIZES OF UP TO 60.
LION SUIT FUNCTION ROOM PERFECT FOR PARTIES, WITH SPEAKER SYSTEM THROUGHOUT THE CEILING!... JUST PLUG IN YOUR iPOD!
CHRISTMAS PARTIES: BUY 4 BOTTLES OF WINE, GET 5TH FREE*
*HOUSE WINE ONLY
Dec 19th: Live music from 9pm
New Year's Eve: 3 Courses £35 (meals bookings only)
Live music from 9pm
January (9th– end)
EVERY SECOND PERSON EATS HALF PRICE!

01446 760690
info@theredlionatpendoylan.co.uk
www.theredlionatpendoylan.co.uk

Bridgend Adoption Centre
Christmas Fayre & Santa's grotto
CATS PROTECTION
Saturday 6 December 2014, 10.30am – 3.30pm

A star studded day for all the family with staff dressing up as characters from their favourite Christmas movies. As well as meeting the cats in our care there will be **stalls, cakes, refreshments, Santa's grotto, a raffle, tombola, a children's colouring corner** and much more.

Entrance is £1 adults, children 50p, under 3's **free**!

Find us at: **Pant Hirwaun, Nr. Bryncethin, Bridgend, Mid Glamorgan, CF32 9UJ.**
The fun starts here!

T: **01656 724 396**
E: **bridgend@cats.org.uk**
W: **www.bridgend.cats.org.uk**

Reg Charity 203644 (England and Wales) and SC037711 (Scotland)

0% finance available • 0% finance available • 0% finance available • 0% finance available • 0% finance available

XMAS SPECIAL OFFER

ON ALL MPN WINDOWS YOU CAN EXPECT QUALITY AND THE FOLLOWING AS STANDARD:

THE WORLD FAMOUS VEKA SUPER EFFICIENT A RATED WINDOWS & DOORS THAT SAVES YOU MONEY ON YOUR FUEL BILLS WITH A 10 YEAR GUARANTEE.

- Energy A rated glass
- High security 8 point Yale locking mechanisms fitted to the openers
- Installation by our experienced installers with over 200 years experience between them.
- Makes your home look amazing
- Removal and disposal of existing windows
- Better energy efficiency
- Better noise reduction
- Better security
- Better savings on energy bills
- Reduced heat loss and condensation
- Low maintenance 70mm Veka window frames
- Competitive pricing with no hidden costs
- Local family owned company since 1994

SPECIAL OFFER DREAM DOOR FRONT £599 BACK £550 FULLY FITTED

0% FINANCE AVAILABLE

FREE VERTICAL BLINDS

Number of windows fully fitted	Cost	36 monthly payments fixed at 0% finance	Total amount payable
4 WINDOWS ANY SIZE, MAX 1 OPENER IN WHITE UPVC	£1946	£54.05	£1946
5 WINDOWS ANY SIZE, MAX 1 OPENER IN WHITE UPVC	£2545	£70.69	£2545
6 WINDOWS ANY SIZE, MAX 1 OPENER IN WHITE UPVC	£3144	£87.33	£3144
7 WINDOWS ANY SIZE, MAX 1 OPENER IN WHITE UPVC	£3743	£103.97	£3743
8 WINDOWS ANY SIZE, MAX 1 OPENER IN WHITE UPVC	£4342	£120.61	£4342
9 WINDOWS ANY SIZE, MAX 1 OPENER IN WHITE UPVC	£4941	£137.25	£4941
10 WINDOWS ANY SIZE, MAX 1 OPENER IN WHITE UPVC	£5540	£153.88	£5540

FREE VERTICAL BLINDS

FREE VERTICAL BLINDS

ALL OUR CONSERVATORIES COME FULLY PLASTERED, TILED WITH FREE UNDERFLOOR HEATING WITH UPVC SCERTING BOARDS FITTED AS STANDARD AND **FREE BLINDS**

Conservatory	Price
3 M X 3 M CONSERVATORY FULLY FITTED INC ALL BUILDING WORKS	FROM £13,500.00
4 M X 3 M CONSERVATORY FULLY FITTED INC ALL BUILDING WORKS	FROM £14,995.00
5 M X 3 M CONSERVATORY FULLY FITTED INC ALL BUILDING WORKS	FROM £ 15,995.00
5 M X 4 M CONSERVATORY FULLY FITTED INC ALL BUILDING WORKS	FROM £16,995.00
6 M X 4 M CONSERVATORY FULLY FITTED INC ALL BUILDING WORKS	FROM £19,995.00

0% FINANCE AVAILABLE

Door Fully Fitted	Price
COMPOSITE DOOR	FROM £950.00
COMPOSITE DOOR WITH FANLIGHT	FROM £1095.00
COMPOSITE DOOR WITH 1 SIDESCREEN	FROM £1395.00
COMPOSITE DOOR WITH 2 SIDESCREENS	FROM £1695.00
COMPOSITE DOOR WITH 2 SIDESCREENS AND A FANLIGHT	FROM £1850.00

OPEN 9AM TO 9PM • 7 DAYS A WEEK

...OUR QUALITY NEW DUO COMPOSITE DOORS ARE 54% THICKER THAN STANDARD

WHY IT'S THE BEST COMPOSITE DOOR ON THE MARKET?

- Made in Britain
- 54% thicker than a standard composite door
- Improved thermal and acoustic insulation thanks to double compression seals
- Galvanised steel reinforcement
- Triple glazed: for better heat retention and noise reduction
- Meets or exceeds all current British Standards for door security.
- Available in a choice of rich colours and woodgrains

WE SUPPLY ALL TYPES OF UPVC WINDOWS DOORS AND CONSERVATORIES

20 YEARS IN BUSINESS

AWARDED BEST DOUBLE GLAZING COMPANY IN WALES BY NETWORK VEKA

SHOWROOMS at: 10a Ewenny Road, Bridgend CF31 3HL
Unit 2 Leckwith Road, Cardiff CF11 8AP
TEL: CARDIFF 02920 508770 • BRIDGEND: 01656 349515
BARRY: 01446 439212
FREEPHONE: 0800 8030821
EMAIL: mpnwindows@aol.com
www.mpnwindows.com

WINDOWS, DOORS M.P.N & CONSERVATORIES

FENSA Network VEKA

CADOXTON CHRISTMAS CHEER!

Vital services that make your life easier during the Christmas period...

It wouldn't be a proper Christmas without a visit to Roy's Toys, run by Carol Brown. She told The GEM: "Disney products are going really well this year. We've also got tapestries that light up and can be hung on people's walls." Carol is a collection point for the Scout Post: the last day is December 8. On Christmas Eve she'll be open until 5pm for those last minute gifts.

RIGHT: Connor, Annette and Kris of Dying to Cut.

WORKING people lead such hectic lives that they need all the help they can get. Step forward Vere Street where businesses are keen to ease the burden at the busiest time of the year.

Take The Laundry Rooms which provides slick, professional services in washing, drying and ironing, along with dry cleaning.

The company prides itself on attention to detail and treating every garment with care and carries out all the laundering at its 25 Vere Street premises. At this time of the year it's a lifesaver for busy folk who want to claw back more time for themselves.

The Laundry Rooms is renowned as 'the business where the best clothes hang out'. There's even a free pick-up and delivery service available. The Laundry Rooms is open from Monday to Friday, 8am to 5.30pm; and Saturday, 8.30am to 2pm.

Why not join the growing band of people who drop their clothes in for cleaning or ironing and pick them up in tip-top condition later in the week.

Just up the road is another popular business Allan's Family Fish Bar with the ever-cheerful Allan Payne, one of the area's great characters.

Alan once owed a business in Cardiff, the Chippy on the Bridge at Ely, and relocated to Vere Street 14 years ago.

He said: "We serve very local customers, and people from Wenvoe, Dinas, Sully and Penarth.

"We also do deliveries, with last orders at 9.30pm."

He offers a varied menu, including fish and chips, Clark's pies, kebabs, southern fried chicken and curries.

Be kind to yourself in the run-up to Christmas and order the evening meal from Alan and save yourself time slaving over the cooker – that's what the fish bar is there for.

Kris, Annette and Connor welcome people to Dying to Cut, a men's barbers and unisex salon, directly across the road from Cadoxton Fish Bar.

Kris built up a loyal customer base over the last two and a half years and Annette has brought her customers from her salon in Cadoxton with her.

Kris and Annette said: "We would like to wish all our customers a very happy Christmas and prosperous New Year."

ROY'S TOYS
93 Main St, Cadoxton, Barry 01446 700811
TOYS! TOYS! TOYS!
• Christmas and Greeting Cards
• Gift Wrap
• Decorations and more Toys!
Think Toys - Think Roys!

Salon Caprice
Now taking bookings for Christmas Hair Appointments
Nicky, Vicky, Zoe and Kelly would like to wish all their customers a
MERRY CHRISTMAS
Please call at:
96 Main Street, Cadoxton
or telephone: 01446 735275

Croeso i Welcome to
the barrygate
BANGLADESHI CUISINE
Under New Management
NOW OPEN
98 Main Street, Cadoxton, Barry, CF63 2HN
Open daily 5.30pm to 11pm
Reservations
01446 747421/741613
www.thebarrygate.co.uk

RE-UPHOLSTERY
CURTAIN & NET CENTRE
CURTAINS MADE TO MEASURE
Superb range of Window Nets in stock
Full Re-Upholstery Service
Foam & Seat Cushion Service
CURTAIN ALTERATION SERVICE
A Merry Christmas & A Happy New Year to all our customers
2 CHURCH ROAD
CADOXTON - BARRY
Tel. 01446 735259

Celebrating 25 Years
ALLISON'S Celebration Cakes
TIME TO PREPARE YOUR CHRISTMAS CAKE
Marzipan ✩ Sugar Paste
New Coloured Cake Boards ✩ Moulds
Christmas Cutters: Holly, Ivy, Christmas Trees
Edible and Non-Edible Christmas Cake Decorations
including new Edible Glitter Range
Christmas Ribbons
Cup Cake Cases & Boxes Now Available
Photo imaging transfers also available
7 Barry Road, Cadoxton
Barry (01446) 740377
www.allisonscelebrationcakes.co.uk

SLIMMING TABLETS THAT ACTUALLY WORK
On average our Customers are losing Between 4-8lbs in the First week.
See the results on Our facebook page.
Read the reviews
TOTAL LOSS 4 STONE
NOW £39.99 Strength *****
NOW £24.99 Strength ***
NOW £29.99 Strength ****
SCULPTS extreme SUPPLEMENTS
www.sculptsextreme.co.uk
07927 569 547
17 PALMERSVALE BUSINESS CENTRE, BARRY, CF63 2XA
facebook Sculpts Extreme Supplements

CADOXTON CHRISTMAS CHEER!

ENTREPRENEURIAL SPIRIT IS AS STRONG AS EVER IN BARRY

Sculpts has all the expertise – and gym – to help people who want to lose weight.

'The Barrygate' features Bangladeshi cuisine and opened on November 20 at the top of Main Street.

THE flame of Welsh entrepreneurial spirit burns as brightly as ever in Palmerston, Barry.

On the other side of the road from Waitrose store is a community of independent businesses providing niche services.

Lee Szuchnik is typical of the breed – Barry's very own 'Mr Motivator', turning around the lives of people who are struggling to combat obesity.

He owns Sculpts Extreme Supplements at Palmersvale Business Centre.

He explained: "Obesity is costing the UK £47billion and being overweight causes serious health problems such as strokes, type 2 diabetes and high blood pressure.

"We give people all the support they need to lose weight. If someone comes here and doesn't lose weight, I'm doing something wrong."

Lee supplies slimming tablets such as 'Granite' and 'Fab Abs' that help people to shift body fat and improve general health. There's also a private gym with all the necessary exercise machines to help people shed weight.

Lee said: " 'Granites' help because they suppress the appetite so people don't feel hungry – they're all natural ingredients.

"We give people one to one support, encourage a healthy lifestyle, devise a basic diet plan and provide guidelines for them to watch what they are eating."

The gym is a hive of activity and open seven days a week.

"It tends to be most busy in the morning from 9pm to 12 noon and later in the day from 4pm to 6pm."

As Lee talks, the enthusiasm shines through and you can understand why he and the staff have turned lives around. There are testimonials from local people publicised at the gym.

Lee has helped people whose weight has ballooned to such extremes that they have found it difficult to motivate themselves to get up from an armchair or needed walking sticks to get about.

One of his successes has been Ceri Hopkins, aged 34.

Lee said: "Ceri had trouble walking. It was as if he was walking round with two sacks of potatoes on his shoulders. He has now lost eight stone and his experience is inspiring others."

Ceri is one of many. Details of how Lee can help people and some of the customers who have benefited from his expertise are featured on the website www.sculptsextreme.co.uk.

Allan's Family Fish Bar

A traditional Fish & Chip Shop
THAT DELIVERS
to Barry, Sully & Wenvoe.
Free Delivery Orders over £7.50
Minimum Order £4.50

A Merry Christmas and a Happy New Year to all our customers

All food freshly prepared including our own Southern Fried Chicken, Kebabs and Burgers. Full range of Pies, Pasties, Sausages, Curry and of course – Fish and Chips.
Open all day Monday to Saturday 11.30am - 10pm. Closed Sundays.
12 Vere Street, Cadoxton, Barry
01446 400180
LO SALT

Festive Savings
Nisalocal
Nisa Local, 1 Vere Street, Barry, CF63 2HX (Old Admiral Pub)
Promotion Period from 20th Nov - 7th Dec
Please like facebook.com/nisalocalbarry to stay updated with all of our latest promotions/competitions

£4.69
Stella Pint 4x568ml

£3.99
Blackthorn Cider Pint 4x568ml

£3.99
Carling Pint 4x568ml

Only £7.50
Stella Bottles 12x248ml / Bulmers Red Berries 10x300ml

Only £6.99
Carling Cans 12x440ml / Budweiser Bottles 12x300ml

Only £18.99
Courvoisier V.S. Cognac 70cl

Only £11.99
Famous Grouse 70cl

Only £4.00
Comfort Blue - 85 Washes (3L) ONLY £4

Collect your FREE Gem instore

OPEN: Mon-Sat 6am-11pm, Sun 8am-10pm
Paypoint, Lottery, Free to use Cash Machine, myHermes Parcel
Please join our Facebook page to view all the offers online: facebook.com/nisalocalbarry

A Merry Christmas & A Happy New Year
Welsh Windows Systems
www.welshwindows.co.uk
Vere Street, Barry CF63 2HX
Tel: 01446 749821/07877 836798
Replacement or repair. We are true professionals established in 1987.
Windows, Doors, Conservatories, Fascias, Fire Glass, Safety Glass, Mirrors
All Glass and Mirrors cut to size

Quick fix
23 years experience. Fully insured. Coming soon - internet access. Home visits available locally.
Repairs. Water Damage. 24/7 Servicing with warranties. Internet Virus Removal + more
Mobile Phones. Laptops. Tablets. TVs. Ipads. Consoles. Repairs & Sales.
www.facebook.com/Quickfix 01446 403990
4 Church Rd, Cadoxton, Barry

Ultimate Barbers
Donna, Jack, Tom & Dan would like to thank all their customers for their support, and we also wish them a very Merry Christmas and a Happy 2015!
All types of Haircuts, Fades & Patterns
Please contact us for Christmas opening hours.
OPEN: Monday-Friday 9am-5.30pm; Saturday 8am-3.30pm
4 VERE STREET, BARRY
TELEPHONE: 01446 742244

THE LAUNDRY ROOMS
" Claire, Paul and all the staff from The Laundry Rooms wish our all customers a very Merry Xmas and a Happy New Year"
Our beautiful shop is open 6 days a week, ready to help with all your personal or business laundry needs.
We offer an Ironing service and dry clean agency, in addition to our fully equipped service launderette.
Over the busy season, our 'mobile laundry' collection and delivery service is a must. Simply arrange a collection and we will pick up your dirty washing and return it washed / dried / folded - very popular with busy mums and senior citizens.
FREE Daytime Collections available for many areas.
Telephone, e-mail or simply pop in to The Laundry Rooms, and allow our elves to take the strain away!
Telephone: 01446-740730
25 VERE STREET, BARRY. CF63 2HW
www.thelaundry-rooms.co.uk
info@thelaundry-rooms.co.uk
Remember…"Its where the best clothes hang out"

Meet the businesses...

Allison celebrates 25th Christmas in Cadoxton

Allison with some cakes she was about to take to Barry and Cardiff Sugarcraft Club.

When The GEM visited Allison's Celebration Cakes she was preparing to leave with some of her creations for Barry and Cardiff Sugarcraft Club at St Mary's Church Hall, Wenvoe.

Allison creates all sorts of special cakes with unique designs for weddings, christenings, birthdays, anniversaries – even divorces.

This year is her 25th Christmas in business!

For people who love cake decoration and sugarcraft Allison has all the catering ingredients and tools required – sugar flowers, marzipan, cake boards in lots of different colours, cutters, ribbons, edible and non-edible decorations, and cookie cutters.

Barry and Cardiff Sugarcraft Club meets on the third Friday of the month in Wenvoe.

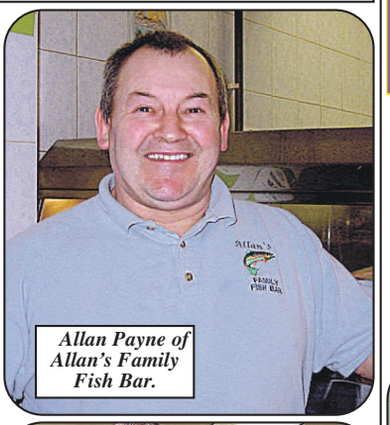

Allan Payne of Allan's Family Fish Bar.

Arwinder and Sherry manage Nisa Local and have got lots of offers on drink and food this Christmas.

ABOVE: The Royal Fish Bar on Barry Road is an ideal place to pick up a midday or evening meal.

Salon Caprice on Main Street provides a top service thanks to professional staff who wish their clients a very happy Christmas.

ABOVE: 'Baby you can drive my car' – Steve Cleaver of Steve's Barbers has a really unusual front counter so customers can have their hair cut in style!

STEVE'S BARBERS
22 YEARS EXPERIENCE
'Celebrating 15 years in Cadoxton'
STEVE WOULD LIKE TO WISH ALL CUSTOMERS A MERRY CHRISTMAS AND A HAPPY NEW YEAR
During Christmas Week and New Year Week
FREE DRINK AND MINCE PIE FOR EVERY CUSTOMER
19 VERE STREET, BARRY
Tel. 07976 661271

Prices are going down... some good news at last!

Prices at VFM this year are even lower than last year!

VFM's reputation is growing throughout south Wales because it is a cash and carry that keeps its prices as low as possible in difficult times.

Owner, Simon Nash, explained: "We cut and pack all our fresh meat daily in store, and it is priced up to 50 per cent off supermarket prices.

"We've also got a large range of frozen food at very low prices.

"This Christmas's prices are going to be cheaper than last year because we've cut out more of the middlemen."

That's good to know at a time when people are keeping a strict eye on their household budget.

For 14 years VFM has provided top quality meats – lamb, beef, pork, chicken – and, of course, at this time of year fresh and frozen turkeys.

Simon added: "We've got quite a following locally and welcome customers from as far away as Porthcawl, Pontypool, the Rhondda and Cardiff."

People can buy meat selections now and 'freeze', or order now (at 30 per cent less than Christmas week) and pick up fresh just before the big day on December 22, 23 or 24.

VFM has always got lots of deals on and also supplies all the other grocery essentials.

Get down to the King William pub for great entertainment

THE King William Public House is a Cadoxton institution and under Dave and Joanne Miller it has developed a reputation as wonderful family-friendly pub.

It provides a non-stop steam of entertainment – every week of the year.

As you can imagine, Christmas and the New Year is a top time at 'The Billy'.

Thoughout December there are some great acts booked, 9pm starts unless stated otherwise – December 6, The Fugitives, a rhythm and blues band; December 13, The Lounge Lizards, classic punk and rock; December 20, Fabulous Cover Sluts, modern day rock and pop with an outstanding female vocalist; December 21, Cardiff vocalist Gary Dawkes (8pm start); December 24, Neil Diamond tribute act Jeff Phillips (5.30pm start); December 27, local boys The Underdogs with classic and modern covers.

But that's not all. There's poker every Tuesday and Thursday at 8pm; Wednesday quizzes 8pm start with £50 first prize, Sky Sports for top football and rugby.

The Christmas draw with lots of prizes takes place at 6.30pm on Sunday, December 21.

Dave and Joanne want to wish all their customers a very happy Christmas.

'24/7Quick Fix' does what it says on the tin!

24/7 QUICK FIX Ltd has just opened in Cadoxton and is a lifesaver for people who need a swift repair of their electrical gadgets.

The owner Richard Jackson told The GEM: "We've been open a week – and used to be be Libra Repairs.

"We repair all sorts of electrical items such as TVs, lap tops, most makes of phones – iPhones, Samsung, HTC, Sony, ZTE, Motorola, Nokia and others."

Whether it is a technical problem or one of physical damage, Richard and his staff can help out.

Richard explained: "We can repair cracked screens for items like iPads, Kindles and the like, and upgrade your old laptops, PCs, TVs, consoles and Apple Mac with software and hardware to improve performance and increase the memory capacity.

"We can repair 99 per cent of mobile phones whether the problems are basic or complex. We are constantly upgrading our lab in order to fix products, so customers can trust that we will provide a great service at the best possible price. For a quote, call us or drop in."

If 24/7 Quick Fix Ltd have a part in stock you could be taking your gadget home within an hour.

It means an item that you thought had to be replaced could end up as good as new!

ABOVE: Barry's Mr Fixit, Richard Jackson of 24/7 Quick Fix Ltd.

Dying to Cut
DYING TO CUT
Traditional Men's Barbers & Unisex Hair Studio
EXCELLENT PRICES
Kris, Annette & Connor would like to wish all their customers a Merry Christmas and a Happy New Year.
Open Tuesday-Saturday 8am-4pm
51 Vere Street, Cadoxton, Barry
Tel: 07731 763087

King William IV
Bridge St, Cadoxton
CHRISTMAS ENTERTAINMENT
Sat 29 November TWO TICKETS TO THE GUN SHOW
Sat 6 December THE FUGITIVES
Sat 13 December THE LOUNGE LIZARDS
Sat 20 December FABULOUS COVER SLUTS
Sun 21 December GARY DAWKES
Sat 21 December KING WILLIAM IV Christmas Draw 6.30pm-lots of prizes
Wed 24 December JEFF PHILLIPS
Sat 27 December THE UNDERDOGS
Thurs 1 January GENINE - LOUISE
Sat 3 January THE HIDEAWAY TRIO
Sat 10 January THE DON
Sat 17 January THE WORD
ALL ACTS START AT 9PM 'ISH'
TEL: 01446 401248

GUIDE DOGS FUNDRAISING CAMPAIGN TAKES FLIGHT!

Guide dog Leo joined Vale fundraisers Judith Edwards and Sue Taylor to present a certificate and thank you bouquet to Marion Williams, senior administrative assistant at Cardiff Airport.

FUNDRAISING has really taken off for the Vale branch of Guide Dogs Cymru – thanks to a link-up with Cardiff Airport.

Volunteers held eight early morning pre-flight bucket collections at the airport between May and September, raising £1,122 for the charity.

Coins deposited in a dog-shaped collection box in the departures hall totalled an extra £287. The box will remain in place for donations over the winter.

Guide dog owner Sue Taylor, who took part in the collections with her five-year-old labrador Leo, said: "We really enjoyed meeting the excited passengers as they jetted off on holiday, and they were so generous. We were raising awareness of Guide Dogs as well as funds, and it was great that so many different nationalities showed an interest in meeting the dogs and helping our charity.

"The airport staff have been brilliant, and we'd love to do it again next year."

Marion Williams, senior administrative assistant at Cardiff Airport, was presented with a certificate and a bouquet for making the collections possible.

Guide Dogs fundraisers were also on the streets of Cowbridge on Saturday, when they collected a further £426 from shoppers.

Welsh scientist collects his MBE at Windsor Castle

A CARDIFF and Vale University Health Board consultant clinical scientist has been awarded an MBE for his services to the NHS in Wales and overseas.

Professor William David Evans, head of medical physics and clinical engineering was awarded an MBE as part of the Queen's Birthday Honours 2014.

He was presented with the award by the Queen at an investiture at Windsor Castle recently.

There were also honours for Cystic Fibrosis nurse specialist Carole Davies, who retired last year. She was recognised for her services to nursing and consultant neonatologist Dr Mark Drayton, who was recognised for his role in the all-Wales neonatal network.

Professor Evans has worked for Cardiff and Vale UHB for the past 38 years, joining as a basic grade medical physicist after graduating in physics from Jesus College, Oxford in 1972 and obtaining a PhD from the University of Wales.

In the early part of his career, Professor Evans was closely involved in setting up Nuclear Medicine services at the East Glamorgan Hospital in Church Village and at other district general hospitals throughout south east Wales. These services continue to be supported by his staff based at the University Hospital of Wales.

Professor William David Evans received his MBE at the Queen' Birthday Honours recently.

Professor Evans pioneered the development of local facilities for the measurement of bone density in relation to the diagnosis and monitoring of osteoporosis.

In the early 1980s, Professor Evans, along with his team, built a device to measure bone density in the forearm and devised a method to measure bone density in the spine using a whole body x-ray computed tomography (CT) scanner.

On the back of these developments, he was able to raise money to purchase the first DEXA scanner in Cardiff in 1991. The team currently undertake about 7,000 DEXA scans per year at the University Hospital of Wales.

Professor Evans said: "Throughout my life I've always had a passion for physics. I felt very proud to receive the MBE in recognition of work that I love doing. It was a complete surprise to me and I'd like to thank everyone that I've worked with during my career. I look forward to plenty of new challenges in the future."

Adam Cairns, the health board's chief executive said: "I am delighted Professor Evans' devotion to his speciality, to teaching and patient care has been recognised in such a prestigious way. I know his many friends and colleagues will be extremely pleased to hear about his much deserved MBE."

Inspirational farm tour

OUTGOING Future Farmers of Wales chairman, David John, is pictured presenting Chris Hanks with a gift, after an inspirational tour of the anaerobic digester system at Pancross Farm in the Vale of Glamorgan.

David, a lecturer in agriculture at Bridgend College, who farms with his family in Llantrisant, said the visit to Vale Bio-Energy was highly informative and inspirational.

He added:" Converting manure to electricity certainly pays dividends financially, and utilises a nuisance by-product of the large dairy unit highly effectively."

Ty Hafan lottery draw winners

THE following are winning numbers in the Ty Hafan Crackerjackpot lottery draw number D854.

- **£2,000:** 552717.
- ***The rollover, which now stands at £2,000 was not won this week.***
- **£10:** 799351, 168421, 343913, 658473, 113258, 575917, 196335, 346919, 577571, 133199, 534149, 361251, 318561, 529168, 302145, 568673, 307557, 642428, 305924, 000481.
- **£5:** 734375, 884225, 330692, 239406, 302345, 108702, 960116, 694787, 814792, 111249, 647404, 476710, 622155, 644442, 711784, 847766, 712052, 347038, 347043, 169470, 323442, 385711, 639673, 379399, 525857, 696041, 445334, 984458, 283133, 468699, 193470, 599569, 667816, 724397, 820756, 584849, 850180, 456033, 795359, 209516, 465655, 765575, 114446, 689430, 169350, 548256, 807864, 330997, 997845, 907742, 145937, 346567, 621567, 540124, 516689, 764619, 555085, 640083, 001405, 000598.

The GEM cannot be held responsible for any errors or omissions contained in the above.

For lottery information please telephone 029 2053 2300.

A winter wonderland

ON December 7 from 2pm-4pm, Sully Friends of Ty Hafan will be turning the Old School Hall in Sully (CF64 5TG) into a winter wonderland!

It is a chance to purchase gifts from stallholders, while sipping hot chocolate, with plenty of craft activities to keep the children entertained!

As well as Santa's Grotto, there will be a visit from Frozen's Elsa and performances from Cantorion Pontyclun Ladies Choir.

Entry is free, but Santa's grotto will incur a charge. All proceeds will be donated to Ty Hafan hospice.

Relax! It's our
BLACK FRIDAY SALE

ONE DAY ONLY
28th November 2014

Many more amazing offers over the weekend... Black Saturday & Sunday!!!!

up to 60% OFF all departments Friday, Saturday & Sunday

MANY ITEMS STILL IN YOUR HOME FOR CHRISTMAS!

Ritchie 3 Seater Sofa. Beautiful Designer Sofa, in stock and in your home for Christmas while stocks last.

RRP £879 - **BLACK FRIDAY PRICE**
£349 THE SOFA

Relax! There's 60% OFF FRIDAY

Miranda 3 & 2 Seater Sofas. Both these 2 super comfy sofas are in stock and in your home for Christmas while stocks last.

RRP £1999 **BLACK FRIDAY PRICE**
£799 THE PAIR

Relax! There's 60% OFF FRIDAY

Helmore 3 & 2 Seater Sofas. Fully Reclining sofas, in stock and in your home for Christmas while stocks last.

RRP £2999 **BLACK FRIDAY PRICE**
£1199 THE PAIR

Relax! There's 60% OFF FRIDAY

Solid Oak extening dining tables. Many in your home for Christmas while stocks last.
THIS BLACK FRIDAY from only
£399 THE TABLE

Relax! There's 60% OFF FRIDAY

Dining Department
Superb range of dining furniture, Oak, Pine, Glass, Contemporary & Traditional. Many pieces available for Pre Christmas delivery while stocks last

Relax! There's 60% OFF FRIDAY

Image for visual purposes only

Posturetech 1200 Divan. 1200 pockets with a deep layer of memory foam

RRP £1999 **BLACK FRIDAY PRICE**
£399 THE BED

Relax! There's 60% OFF FRIDAY

Sliding wardrobes from only £299
Visit our dedicated
BEDS & BEDROOM DEPARTMENT

Relax! There's 60% OFF FRIDAY

Claudia Floor Lamp. Brining a touch of class to your home

RRP £399 **BLACK FRIDAY PRICE**
£169 THE LAMP

Relax! There's 60% OFF FRIDAY

Aeroplane. Beautiful nickle & wood Aeroplane

RRP £69 **BLACK FRIDAY PRICE**
£29 THE PLANE

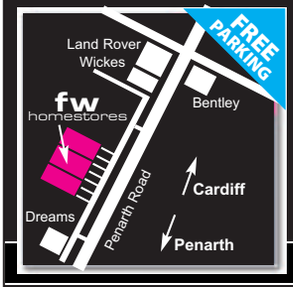

Unit 5, Freemans Park,
Penarth Road,
Cardiff,
CF11 8TU.
Tel: 02920 371970

fw homestores .co.uk

PENARTH ROAD CARDIFF

www.fwhomestores.co.uk

1993 - 2014 Celebrating 21 Years FW Homestores

Over 21 years of unbeatable low low prices

NEW LATE NIGHT MONDAYS Open till 8pm

Like us on facebook

take up to 30 months FREE credit
no interest no charges
0% typical APR

Opening Times Mon: 9.30am - 8.00pm Tue - Fri: 9.30am - 6.00pm Saturday: 9.00am - 6.00 pm Sunday: 10.30am - 4.30pm

The Magic of Cowbridge
Reindeer Parade
Sunday 30th November

An afternoon (*and evening*) of fun and excitement as Cowbridge welcomes the festive season in magnificent style

THIS Sunday (November 30) is the date for Cowbridge's annual Christmas curtain-raiser, when Santa comes to town for the Reindeer Parade!

It is an event that was started by the town's chamber of trade and, over the years, it has retained its magic and never strayed far from a successful formula.

The chairman of Cowbridge Chamber of Trade, Alun John, told The GEM that there was no need to alter what has worked so well previously.

There will, however, be one extra attraction this year, as the Vale Farmers' Market will be holding a Christmas market, with 21 stall-holders already confirmed.

It will be the first time the market has been specially organised to coincide with the Reindeer Parade, and it has been made possible by support from Creative Rural Communities.

Myfanwy Edwards, secretary of the Vale Farmers Market, added:

"The Reindeer Parade is a great tradition and we are delighted to be involved, to help make it an even more enjoyable event for visitors."

SPECIAL ALE

One of the stallholders is *Tomos a Lilford Brewery*, a local craft brewery, which has created a new beer especially for the Reindeer Parade called Winter Porter Ale.

Co-founder Rob Lilford said: "We make unique craft beers with a real local twist and the Winter Porter Ale we've brewed for this year's Reindeer Parade is no exception.

As usual, the main road through the town, from Westgate through to Eastgate, will be closed from 12 noon to 1pm, to allow the reindeer parade to make its leisurely way from the west end of the town to the town hall.

It will be led this year by a Nativity Parade, organised by Churches Together in Cowbridge. Any children in Nativity costume who want to join the parade, should meet by 11.40am in the garden of the United Free Church, Westgate.

There was an unexpected hitch in this year's Nativity element of the Reindeer Parade, when it was discovered that the parade's usual donkey couldn't make it.

The Churches Together team were concerned, but they need not have worried, as their prayers were speedily answered...

Wendy at Sheepleys B&B in Llandow heard of the parade's predicament and stepped in to offer the services of 'Colin', their resident donkey.

SPECTATORS

Alun John said: "It is best to get to the town soon after 11am to get a good spot for the parade. We hope that as many shops as possible will be open, as this has proved to be the ideal way to welcome Christmas."

The event is paid for by the chamber of trade, although the help of local voluntary organisations is crucial.

Mr John said: "The chamber of trade sees this event as a chance to give something back to the community, and to thank people for their support throughout the year."

There will be extra parking at the western entrance to the town, at Llwynhelig Farm.

The reindeer parade itself, with Santa riding his sleigh, pulled by a team of reindeer and accompanied by his elves, will start at 12 noon.

After the parade, Santa will be in his grotto and will be delighted to welcome young visitors.

ENTERTAINMENT

Entertainment on a stage near the town hall will continue between 11.30am and 1.30pm.

The on-stage entertainment takes a break until around 4.30pm, but returns in time for the afternoon's big finish, when the town's Christmas lights are switched on.

This year, switching on the lights will be TV personalities Rhodri and Lucy Owen, and Ruth Wignall.

The Llantwit Major and Cowbridge Lions Club has been involved with the reindeer parade for many years, not only by doing a collection for local good causes and running Santa's Grotto, but more recently providing a burger stall.

With the help of the Cowbridge Rotary Club, the Lions will be doing a bucket collection, and the burger stall will be in the car park behind the town hall. Proceeds from both will go to local good causes.

SANTA'S GROTTO

A Lions' spokesman said: "As usual Santa's Grotto will be hugely popular, so to avoid long queues, access will be by ticket only.

"Tickets can be collected at the west entrance to the town hall on a 'first-come, first- served' basis from 11am on the day. Each ticket will grant access to one family but please remember the number of tickets are limited since Santa can only stay between 1.30pm and 4pm.

"There will be no charge for the tickets, but if you enjoy the experience a donation in support of the work of Lions would be much appreciated, using Gift Aid if possible."

A Fabulous Family Day
...SUNDAY 30th November
COWBRIDGE
Chamber of Trade is pleased to present...

Their Famous Reindeer Parade & Celebrity Light Switch On with RUTH WIGNALL with LUCY and RHODRI OWEN

Plus Christmas Farmers Market All Day

10.00am Participating shops open in the town, live music from RAF St Athan Brass Band plus local bands and choirs and entertainment including a fun fair in the town all day

11.30am Children who wish to join parade, meet at United Free Church in nativity fancy dress

12 noon Reindeer Parade down the main high street

2.00pm Reindeer behind town hall for all to see and Father Christmas Grotto open in Town Hall

4.45pm Ruth Wignall, with Lucy Owen and Rhodri Owen, will officially turn on the Christmas Lights sponsored by the Vale of Glamorgan Council and Cowbridge Chamber of Trade

www.cowbridgeguide.co.uk

The Glamorgan GEM is proud to have instigated and supported this popular event

The pencil case
COWBRIDGE

Now open 7 days a week!
Christmas gifts for all ages
Welsh Christmas cards
Winter school uniform
Come and see us on Sunday for free face painting & magic reindeer food!

50 Eastgate, Cowbridge, CF71 7AB
01446 772210
sally@thepencilcase.co.uk
www.thepencilcase.co.uk
ThePencilCaseCowbridge
@ThePencilCaseCo

DARTINGTON • MOORCROFT • BORDER FINE ARTS
PORTMEIRION • ROYAL CROWN DERBY • EMMA BRIDGEWATER • LILIPUT

Sorrento
1964-2014 Furnishers

Celebrating our 50th Christmas in business

15% OFF
ALL GIFT SHOP PURCHASES THROUGHOUT DECEMBER
as a thank you for supporting us.

A warm welcome awaits past, present and future customers!

We will be open late nights until 7pm on Thursday 11th & Thursday 18th December offering mulled wine & mince pies.

Tel: 01446 772807
67 High Street, Cowbridge CF71 7AF

ROYAL CROWN DERBY • BORDER FINE ARTS

www.funfoundationsdaynursery.co.uk

Foundations Day Nursery

Delighted to be accredited with the Wales PPA Quality Award!

Reasons to celebrate

- 'Educare' that is child-centred, adventurous and exciting for all!
- All our staff have the relevant childcare qualifications and have completed the necessary Criminal Record Bureau Inspections
- School - run Service, which may include us dropping off and/or collecting from the local area.
- Exclusive parking for dropping off and collecting your children.
- An environment that has been specifically designed to promote and encourage learning through play, focussed on the development of the individual's needs.
- Fresh meals prepared daily by Sue, the nursery cook.
- Mature and knowledgable staff, who have a wealth of experience in care and education, specialised in The Foundation Phase.

10% discount for each additional sibling registered. Childcare vouchers accepted.

Tel: 01446 771117
We look forward to seeing you!
Vale Forge, North Road, Cowbridge, Vale of Glamorgan CF71 7DF

Dental superheroes raise cash!

Staff at Porthkerry Dental Centre, Barry, raised £100 for Children in Need – by taking care of patients while dressed as superheroes.

Council welcomes praise for its social services

A report by the Chief Inspector for Social Services in Wales has praised the Vale Council for "providing clear leadership and direction for all social services functions", with no areas for improvement noted in this area of work.

She went on to say... "There are detailed plans in place to deal with areas where further change is needed."

Staff in social services were reported to be well qualified and in adult services, the council had created a new integrated reablement service with the University Health Board in Barry Hospital and completed the new extra care housing facility in Barry. The council had made significant improvement in its youth offending work; there has been an increase in the number of foster carers and good performance in safeguarding children.

***Leader of the council, Coun Neil Moore**, said: "We value highly the work done by our staff in social services, often in very difficult circumstances, and the impact this has on the lives of people throughout the Vale of Glamorgan who need help.*

"We are delighted to have this positive endorsement from the Chief Inspector as we face up to the immense challenges that lie ahead for social services and for the Council."

Victoria Park at Barry is on the up!

People love the community events held at Victoria Park.

by JON GREATREX

VICTORIA PARK – Caddy Park, Viccie Park, the play park, whatever you know it as, it's now the green jewel in the heart of Cadoxton.

Once a run-down urban park, in the last seven years it has been brought back to life and is now Barry's first and foremost Green Flag award-winning park.

It's a little oasis in the east end of the town, a super and safe place for the whole family to enjoy. Bring the kids and a picnic, walk the dog, play your sport, meet up and chat with friends old and new and have some fresh air in the great outdoors.

With the help of a small team of staff to keep the gardens looking good, we pride ourselves on keeping it clean, safe and secure for visitors of all ages.

Not only that, but supported by the local community and the superb 'Friends of Victoria Park' group, we have been able to bring together a varied and comprehensive series of events throughout the years.

Among the events now regularly held are the famous 'Cadstock' outdoor rock and blues concert, Voices in the Park, brass band concerts, outdoor discos, the Friends Charity Fun Dog Show, the Mount Pleasant Summer Jamboree, Flying Start Family Fun Day, Easter hunts and quizzes, Hallowe'en Monsters' Ball, local schools sports days and visits, nursery group nature play, storytelling group, arts and craft events and exhibitions – to name just a few!

If you are a Caddy local and have visited the park, then you will know what it's all about. If you haven't been there yet, come along to one of our events, join in, and have some fun.

There's another Viccie Park event coming soon, something to get people in the Christmas spirit, as on Friday, December 12 'Christmas Carols in the Park,' a charity concert in aid of Macmillan Nurses with Barry Brass Band is on from 6pm to 8pm.

Barry Brass Band provides the music, Cadoxton Bowls Club let us use their fine pavilion, we provide the song sheets, and you can all join in the sing-along. There will be a charity raffle, tombola, a lucky dip and competitions for all ages, along with warming food and drinks in the Bowls Pavilion.

• *If readers would like further information about Victoria Park or events, contact Jon Greatrex, Victoria Park manager, on 07809 551465 or 01446 709580.*

You can also join on Face Book at Victoria Park, Barry – What's Occurring? Or just Google us 'Victoria Park, Barry'.

Pupils' progress marked at presentation evening

BARRY Comprehensive School's year-7 students worked extra hard preparing to welcome parents/carers and families to the annual 'pupil progress presentation evening'.

The boys made individual presentations to demonstrate the progress they have made since joining the school in September. They focused on English and maths, plus a subject of their choice.

Parental involvement in learning is vital in ensuring students achieve at their highest level. Parents were asked to note targets for improvement and encouraged to make use of the support materials that were available to help the whole family join in.

As part of the school's ongoing drive to raise standards, the evening was evaluated with a parent questionnaire with the feedback being extremely positive about the learning achieved already this term.

Parents also commented on the helpful advice and booklets that were given on the night so parents themselves could help with their sons' literacy and numeracy at home.

AC

Barry Comprehensive School year-7 students reporting on their progress.

Four sports festival for schoolchildren

OVER 100 Vale primary schoolchildren took part in a multi-sport festival at Barry Leisure Centre this week.

It included badminton, netball, table tennis, and squash, organised by the council's active young people team and national governing bodies.

Years 5 and 6 pupils from Cadoxton, High Street, Romilly and Wenvoe Primary Schools were among those participating.

Concert honours armed forces

HUSBAND and wife team Lyndsay and Nicola of Vale Funeral Service, Barry, organised a concert in conjunction with John Lewis of JPL Sound/Barry Music Shop, which was a great success.

Lyndsay explained that the idea came about when John came to their chapel to install a sound system.

John mentioned how great it would be to hold a concert in the beautiful chapel, which was transformed inside and outside with spectacular lighting.

The service and concert was hosted by local radio presenter Dean Caldwell, to remember armed forces past and present and involved performers such as All Saints Primary School choir and local talent Llinos Haf Jones.

There was also a performance and sing-along with Gerri Smith, a Vera Lynn Tribute and vocalist Aubrey Parsons gave an incredible performance of Bring Him Home, Nessun Dorma, The Prayer and, accompanied by the choir, sang Disney's *Frozen* movie soundtrack Let It Go.

The Remembrance part of the service was officiated by Father Ben Andrews, Rector Of Cadoxton, Barry with hymns, readings and two minutes' silence to reflect on the reason for this concert.

The evening was concluded with the Welsh and British national anthems.

Donations were collected at the end of the evening to support Help For Heroes, which raised over £450. Lyndsay, Nicola and John thanked everyone for their continued support.

'LET US GUIDE YOU TO CHRISTMAS!'

CHRISTMAS is just around the corner and Llandough Guides would like to remind residents that Scout Post stamps are now on sale in Llandough and Cogan.

Scout stamps only cost 25p and cards can be delivered all over Cardiff and the Vale from Adamsdown to Whitchurch and Aberthin to Ystradowen.

They are on sale in Hornes Newsagents, the car that will be outside the infants school from November 27 to December 8, and even The Merrie Harrier pub. They're also available from any member of Llandough and Cogan Scout and Guide Group.

Only stamps sold in Llandough and Cogan directly benefit our young people and it's the main way we maintain and look after our hall in Lewis Road.

Last posting date is Monday December 8 and cards will be delivered between December 13 – 21. For more information contact commissioner@dinasandllandoughguides.org.uk or phone or text 07765 513424.

Judith Anderson

Local Christmas disco and party!

THERE'S a Christmas disco with buffet at Cadoxton Conservative Club on Saturday, December 20 from 7.30pm to midnight. Tickets are £10 and available from Roy's Toys.

Carol (of Roy's Toys) and her friends were looking for somewhere in Cadoxton for their Christmas get together, a dance and a bite to eat.

They have now organised a local festive celebration which includes a free roulette table, a raffle with over 20 prizes and a buffet.

Plant a tree for the heroes

THIS Saturday, eco- volunteers are needed to help plant 700 trees along the entrance to Barry as a living memorial to the victims of the First World War.

The Woodland Trust are supporting the White Farm Conservation Group's project to remember Barry's heroes by donating the majority of the trees.

Volunteers are asked to meet at the junction of Port Road East and Merthyr Dyfan Road on November 29 at 12.30pm. Equipment and gloves will be provided.

Debate on future of local government starts to take shape and...

The Vale and Bridgend are keen to tie knot in council merger talks

Report by PHILIP IRWIN

THE Welsh Government (WG) may have been keen on two 'arranged marriages' between the Vale Council and Cardiff, and Bridgend County Borough Council (BCBC) and Neath Port Talbot – but Bridgend and the Vale do not want to play ball.

Like star-crossed lovers, they are planning a Gretna Green style elopement, saying that they have far more in common than with the WG's parental choice!

In more formal terms, when the cabinet of BCBC endorsed proposals for expressing an interest in a potential voluntary merger with the Vale Council, the Vale was quick to reciprocate.

Earlier this week, at a full council meeting, BCBC councillors gave a thumping endorsement to the plan, voting in favour by 40 to 7.

Council Leader Mel Nott OBE said: "There is no doubt that the face of local government in Wales is changing.

"The Williams' Commission report has suggested that Bridgend County Borough Council could merge with Neath Port Talbot and possibly Swansea council, and the Welsh Government has also encouraged local authorities to explore potential early voluntary mergers.

"It's important to remember that this is just an expression of interest in a voluntary merger, and that a full business case would have to be developed and agreed before we could take any further steps. But there are a number of very sensible reasons for exploring a voluntary merger with the Vale.

"We are already developing partnerships with the Vale for CCTV and regulatory services.

Coun Neil Moore, Leader of the Vale Council, said: "It is now clear that some sort of local government reorganisation is going to happen.

"It's also clear that if we do nothing a merger will be imposed upon us and we will have no say in shaping our future services. A voluntary merger offers a unique opportunity for us to transform the way in which we deliver the services that our residents need.

"The council is already under unprecedented financial pressure and dire future predictions for public spending suggest that the situation will only worsen. Should other council mergers proceed as planned, the Vale would be one of the smallest in Wales. This could not only render many of our services unviable but could also mean the Vale's influence on regional and national issues would be minimal."

"Bridgend and the Vale share a number of similarities. A merger of the two organisations would be one of equal partners and one which would see the benefits distributed fairly across the new region."

In a joint report, the two councils emphasise the similarities. BCBC serves a population of 139,000, while the Vale has 127,000. They share a coastline, and both have significant rural areas.

The two councils have a similar number of schools and slightly surprisingly, given BCBC's extra 12,000 people, they have the same number of pupils – about 22,0000.

The Vale Council has yet to vote on the joint merger, but the cabinet will endorse the proposal so that it meets the WG deadline of November 28.

The Conservatives in the Vale have opposed both options. They were against Cardiff and have vowed to oppose the BCBC option.

Regional AM and Welsh Conservative Leader, Andrew RT Davies said: "This proposal is flawed from the start and contradicts guidance within the Williams recommendations that authorities qualifying for European structural funding cannot merge with those who do not.

"I am deeply concerned that local authorities are now being forced to consider inappropriate options because of the significant threat of financial penalties if they do not.

"To date, no one has outlined what services will be delivered under the new structure or indeed what role, if any, will be played by town and community councillors."

This means that the Conservative Leader finds himself on the same side of the fence as the former BCBC leader, Jeff Jones, who has also raised the spectre of BCBC losing European funding. He also opposes the plan.

BCBC Leader Coun Mel Nott said: "Needless to say, there are a number of practical issues that we would need to resolve, and we would have to be careful not to lose sight of the aims of our medium term financial strategy or efforts to cover a £50m shortfall in funding over the next few years.

"But I fully support proposals for exploring whether a potential merger with the Vale of Glamorgan could offer a viable future for communities throughout Bridgend county borough."

Coun Charles Smith, BCBC cabinet member for strategic change, said: "A voluntary merger with the Vale makes perfect sense when you look at all of the economic, transport, social, health and educational benefits that it would bring.

"I think it is plain to see that our future and the continued well-being of the people we serve lies to the east rather than the west."

Coun Phil White, BCBC cabinet member for communities, said: "Current facts have informed us that issues such as transport, education, economy and the fire and police services are all east-facing, while statistics show that the vast majority of our residents already travel east when they head to work."

The concept that Bridgend should 'look east' was a factor in the Bridgend Lib-Dems voting in favour of merging with the Vale.

Coun Norah Clarke told The GEM: "The Lib-Dems felt that there were clear benefits from closer ties to Cardiff, rather than to the west.

"The Vale also has a similar post-16 education system, while the Neath Port Talbot one is different."

When the time comes for the Vale to vote, the Lib-Dem position will not be a factor, as the party has no Vale councillors. Their equivalent in the Vale, however, is Plaid Cymru.

Plaid's Coun Chris Franks told The GEM that they had not yet made a decision on the Bridgend option.

However, he said that they opposed a merger with Cardiff because the city had a "very poor education service" and because the council was "convulsed with internal factions".

He said: "I firmly believe there must be acceptable change in local government but there is a need to consult with residents.

"Any reorganisation will be expensive. An investigation by independent accountants has concluded that it will cost £260 million, spread between the 22 Welsh local authorities.

"All this at a time when council services are under pressure due to government cuts."

However, the vote in the Vale is likely to be much closer. the Conservatives are opposed, and so is Coun Philip Clarke, who is an independent representing Rhoose.

He said: "It is abundantly clear from the Williams report that there are overlaps between the public organisations and services that must be cut back or removed. Heath boards and councils can and should now act to begin integrating.

"The report advocates a merger between the Vale and Cardiff with the obvious logistical benefits, and under one health board boundary.

"Cardiff is a modern vibrant city with much commercial activity and could be beneficial to the future prosperity of Cardiff Airport and the inhabitants of the Vale.

"Contrastingly, a merger between the Vale and Bridgend would be less advantageous. Furthermore, such a merger would result in an increase in council tax.

"Discussions at the Vale Council cabinet have indicated an interest with the Bridgend option. Not surprising, as this choice indicates that they will lose fewer councillors than merging with Cardiff.

"A recent comment by a cabinet member at the Vale Council stating that he would leave the Vale if the Cardiff merger took place was unhelpful. Smaller councils tend to be parochial and nepotistic. There should be an open debate. Perhaps the people of the Vale should be given a choice by a referendum".

Conservative regional AM Suzy Davies accused BCBC of lack of consultation, saying: "The document from Welsh Government specifically requires engagement with interested parties. I have asked the council to produce the evidence that it has done this.

"Welsh Government also states that there should be evidence that the local health board, which is ABMU in this case, has been involved with the development of this expression of interest and is in agreement and is supportive of the proposal.

"Mergers which entail crossing LHB boundaries would be 'exceptional'. That is the Welsh Government's word. In order for a merger to succeed in those circumstances, there must be evidence that there would continue to be close collaboration between social services and the NHS board which serves their area so that the quality of continuing care is not affected.

"The proposal to merge with the Vale would mean that the new council would cross the boundaries between ABMU and the Cardiff and the Vale LHB."

In contrast, the Porthcawl First group have never been enamoured of BCBC, and spokesman, Steve Maitland Thomas, was keen on the council combining with, in his view, the leaner, more efficient operation in the Vale.

He said: "Rates for comparable properties are cheaper in the Vale and joining a local authority that recognises the huge benefits of investing in tourism can only be good news for Porthcawl."

Finally, the elephant in the room is "harmonisation". BCBC's rates are lower than Neath Port Talbot's and higher than the Vale's.

The WG has issued no guidelines on how this will be handled, but the obvious solution is for everyone to pay something in the middle when two councils merge.

For BCBC residents, joining with Neath Port Talbot would mean council tax going up, while merging with the Vale should see a fall.

From the Vale's point of view, a merger with Bridgend would seem likely to trigger a rise in council tax, whereas a merger with Cardiff, where council tax is cheaper, could lead to a fall.

However, it seems that this decision will be decided by a vote among councillors, or possibly via an instruction from the Welsh Government.

With a plethora of possibilities, it looks as if this issue will run and run!

• The GEM wants to hear what our readers think? Please get in touch with your views by letter or email. (Full contact details are on page 2).

Post office relocation considered in Dinas

PLANS to relocate the Murch Post Office to McColl's newsagents, are causing concerns in Dinas Powys.

Some residents have expressed the view that it is difficult to understand how the existing shop has enough space to accommodate the post office.

Now Dinas Powys Community Council has requested a meeting with an officer from the Post Office Ltd to discuss the implications of the change of location for the Murch Post Office.

The chair of the community council said that the suggestions had caused unease in the area.

Coun Chris Franks explained: "We have written to the Post Office but so far we have only received a standard acknowledgment. Community councillors wish to properly engage with the Post Office to explore all the options. We have been promised a more substantial reply shortly.Some residents have asked if would be possible to locate the post office in a section of the Murch Library. This would also help to maintain the viability of the library.

"With so much change on the horizon with council services, we have to be very careful to seek to look after the interests of the community."

Heronsbridge School Christmas market

Heronsbridge School is holding a Christmas Market this Sunday, November 30, from 11am to 2pm.

There will be an amazing Santa's Grotto and craft stalls including the much adored Homewood Style. Hot soup, crusty rolls and refreshments will be served.

All welcome. Proceeds to Heronsbridge School.

PLATFORM FOR LOCAL ARTISTS!

ABOVE:Members of Vale of Glamorgan Artists (VoGA) Gwyneth Price and Eve Hart with Menna Jones from Mind in the Vale.

BOTH amateur and professional artists are showing their work in the winter open exhibition in the Travellers Café/Gallery on Platform 1 of Barry Station.The café/gallery is run by charity Mind in the Vale of Glamorgan, with artistic input from the Vale of Glamorgan Artists. Open weekdays from 7am until 12 noon, the current show continues until January 10.

Students swot up at careers and skills event

SKILLSCYMRU welcomed year-11 students from Brynteg School at the Motorpoint Arena in Cardiff, where they met exhibitors from sectors and industries across south Wales.

The next generation of Welsh workers were inspired by careers, training and education advice and a selection of interactive and engaging skill-based games and activities.

Students collected leaflets and booklets and had the opportunity to book appointments with companies to discuss career options further.

They even had the chance to enter competitions!

Well done to Rebekah Farley of 11L who won a competition with IQE Cardiff! Rebekah has been offered three days' work experience with this company, which will look great on her CV!

Our students found this to be a very useful event, allowing them to consider the range of employment, learning and training opportunities available across Wales and beyond. **AB**

Llantrithyd coffee for restoration

THERE will be a coffee morning on Saturday, November 29, from 10.30 am at The Old Rectory, Llantrithyd to raise funds for the church restoration fund,

Tickets £4 on the door. Cakes etc and raffle prizes. More information is available from David Williams, chairman Llantrithyd parochial church council. Tel 01446 781357.

'Merger: it's better to shape our own future than have it forced upon us'

VIEW FROM THE VALE

by Coun **NEIL MOORE** Leader of the **Vale of Glamorgan Council**

THIS month's column cannot begin without a reference to the annual Armistice Day events; this year is obviously a special year and I hope that we can all reflect on the futility of war and the loss of life as a result.

Our thoughts are with those who have given the ultimate sacrifice in the service of our country.

In my September column, I mentioned the Williams' Commission report on the review of public services or local government reorganisation. It proposed reducing the number of councils from 22 to 12 and included merging the Vale Council with Cardiff Council.

I confirmed I was opposed to this because they do not share the same ethos and culture and are not a comparable partner for merger. The Vale Council has opposed such a merger and at that time I confirmed the Vale Council to be a viable council in its own right and I still have that view.

However, time has moved on and the Welsh Government has made it abundantly clear that it is going ahead with mergers – 'with us or without us' – and have produced a consultation document asking councils to consider a voluntary merger with another authority.

I have come to the conclusion that as we will not be allowed to stand alone, we now have to take a pragmatic approach.

The council on September 29 considered the matter again and acknowledged that although the council's preferred option was to continue to stand alone, Welsh Government will not allow this to happen.

The options for and against merging with either Bridgend or Cardiff were set out in the report and it was agreed that, in order to resist a 'forced' merger, pre-negotiations for a voluntary merger with councils 'that share the same values and culture' as the Vale of Glamorgan Council would be entered into.

A further report was brought to cabinet in November, which proposed that the council should voluntarily merge with Bridgend Council, citing many reasons why this was the best option. Therefore, a joint Expression of Interest will be considered by the Vale Cabinet on November 28, as it will in Bridgend. Full details are contained in the cabinet report which is available via the council's website.

I realise that this is a different approach to that originally taken, but things have moved on considerably and it is clear that there is a groundswell of support for local government reorganisation from the public and the majority of Welsh politicians.

There will be some opposition, but we need to have a reality check and realise that it's better to shape our own future rather than have an unacceptable solution forced upon us.

Public services in Wales will change and this is an opportunity to be in the forefront of that change, working with the Welsh Government on transforming public services.

Bringing the Vale and Bridgend together will allow us to develop realistic solutions to the major issues faced by our communities.

Issues such as rising demands for vulnerable people while funding is reducing.

It will allow us to respond to changing public expectations, influence services and outcomes and be better able to develop and maintain the conditions required for successful economic growth and prosperity.

We will await Welsh Government's response to this Expression of Interest in January.

ONTO other news – I am delighted to confirm that the Vale's Play Development Team was presented with an award by the Understanding Disability Group for their Holiday Play Schemes.

They were highly commended in the professional category of the understanding disability awards in recognition of the work in promoting a positive understanding of people with a learning disability. I would like to take this opportunity to thank all the staff who have developed this excellent service.

Social Services have also been praised by the Chief Inspector for Social Services in Wales in her annual performance evaluation 2013-2014. The report confirms the council is providing clear leadership and direction for all social services functions, with no areas for improvement in this area of work and confirmed that there are detailed plans in place to deal with areas where further change is needed.

I am extremely proud of the highly valued work carried out by our staff and service providers, often under very difficult circumstances. We are delighted to have this positive endorsement, as we face up to the immense challenges that lie ahead for social services and for the council and it shows that we are building on solid foundations and that we have clear plans for further innovation.

WE have also recently agreed to joint regulatory services with both Bridgend and Cardiff Councils. This is an innovative approach to the budgetary and service demands that we are experiencing.

I believe that this is an excellent example of collaboration ensuring we can provide a robust, sustainable and resilient service for all the residents of the area.

This is a new way to deliver a regional public protection service and will enable all three authorities to continue to deliver trading standards, environmental health and licensing services at a considerably lower cost.

This echoes the warnings given by the Wales Audit Office that reported that environmental health services have now reached a 'tipping point' and that failing to future-proof services would represent a risk to people's health and wellbeing.

Collaborating with others to reduce cost and improve quality was highlighted in this report and showed that what we have agreed is the right approach and I am proud that we are leading the way within Wales by safeguarding the future of key services in this way.

I would like to finish by referring to the excellent firework extravaganza on Barry Island this month. It was a spectacular event and I would like to congratulate everyone involved. I hope everyone enjoyed it as much as I did.

Christmas Tree World

Situated on the A48, between Bonvilston and the five mile lane turn off

Open 7 days a week
8.30am until Late

Seven varieties of Christmas Trees including:
- Nordmann Fir
- Frazer Fir
- Norway Spruce
- ...and much more!

Sizes from 3ft -18ft.
Wreaths, stands, decorations and pot grown trees too!

Telephone Christian
07891 766008

£5 off any cut tree with this voucher

You can follow The GEM on Twitter - find us @gem_news

Future Ideal Homes Ltd

PVC-U Windows Doors Conservatories

We are a company you can rely on, with our first class customer service and quality products being a priority.

Transforming homes for over 20 years!

Future Ideal Homes Ltd is a trusted supplier and installer of:

- PVC-U Windows
- PVC-U Doors, Bi-folding,
- Patio Doors
- Conservatories
- Orangeries
- Vertex Tile Effect Roof
- Build and Conversions
- Composite doors
- Fascia and guttering
- Triple glazed products

PLUS MUCH MORE! ALL THROUGH ONE COMPANY!

Visit our Website

www.futureidealhomesltd.com

or contact one of our friendly team for a FREE information pack or to book an appointment (NO HARD SELL!!)

Tel: 0800 032 0921 – 01446 733455

Showroom available by appointment only.

We will beat any like-for-like quote!

BUY NOW - PAY NO VAT!

Offer only vaild until 31st December 2014

Finance options available to suit specific needs.

FENSA

Rhoose gets ready for Christmas

The FONTYGARY INN

Celebrate Christmas & New Year with family & friends at the Fontygary Inn

FESTIVE MENU
available from 28th November-4th January (except Christmas Day) Must be pre-booked
£11.95 2 Courses • £13.95 3 Courses

New Years Tickets Now on Sale at £6
to include buffet, disco & Blues Brothers tribute. *Limited availability.*

Live entertainment every Friday & Saturday evening throughout November & December

TRADITIONAL SUNDAY ROAST
3 Courses £11.95 served 12 noon - 4pm

BOXING DAY RACE NIGHT
Starts 7.30pm

Visit our new .com website or find us on Facebook to keep up to date with up coming events and special offers.

Fonmon Road, Rhoose
Tel. 01446 711221 www.fontygaryinn.com

Let our wonderful pubs and restaurants take the strain this festive season

The Highwayman Inn is looking forward to the Christmas and New Year period and is planning a refurbishment in the spring.

ABOVE: A great pub-restaurant in the Vale – the Six Bells in picturesque Penmark.

Great hospitality is a hallmark of Rhoose and its surrounding area.

People are spoiled with the great selection of places to enjoy a Christmas or New Year meal.

The Fontygary Inn is run by a true-life 'Gavin and Stacey', Kerry and Kevin Eade – Kerry from Cardiff and Kevin from Southend-on-Sea in Essex.

Kerry said: "Kevin asked me out in the Fontygary Inn 11 years ago – we're now looking forward to our eighth Christmas since we took it over.

"We pride outselves on the quality of our home cooked food."

The Fontygary Inn has regular entertainment nights on Fridays and Saturdays, and has some fun times planned over the next few weeks.

"On Christmas Eve, we're open as usual until 11.30pm and we'll serve food up to 6pm.

"On Christmas Day we're open for drinks from 11am to 2pm, and on Boxing Day we're open all day for food and drinks and have a 'race night' planned.

"People can still book in for the New Year's Eve party with disco, buffet and Blues Brothers tribute."

Derek Gaynor of The Highwayman, based at Nurston on the outskirts of the village, has no doubt about what attracts his loyal clientele.

"It is all about the food. We have a great chef Wayne Morgan who creates all our menus for the group. They are full of good quality fresh food.

"We've had a record year so far and still have Christmas and the New Year to look foward to."

Derek and Wayne's successful formula is evident at The Caeffatri Bar and Grill in Bridgend too.

But neither Derek nor Wayne are people to rest on their laurels and 2015 will see big changes at The Highwayman.

Derek revealed: "In the spring we will start on a refurbishment – we'd hoped to start earlier, but have been so busy.

"In the mean time, we want to wish all our customers a happy Christmas and prosperous New Year."

Coffee Time, owned by Glenys Watson, is a popular meeting place in the centre of Rhoose.

She welcomes a huge variety of people in any week – local workmen, parents dropping children off at the nearby school, shoppers, friends meeting friends, and, in the summer, walkers and tourists.

So what has Glenys got in store this winter season? A veritable feast of festive offerings!

"We've got our turkey, stuffing and cranberry sauce baguettes, mince pies and cream, seasonal cakes, roast turkey and Christmas spicy lattes."

All that plus all of Glenys's tradional fayre: breakfasts, children's meals, soups, jacket potatoes, curries, paninis, and sandwiches. There's a takeaway menu for people on the go.

Glenys also provides buffets for special occasions such as anniversaries, birthdays and christenings – pop into the shop for details.

This year Coffee Time will close for a week from the Tuesday of Christmas week.

The Six Bells village pub and restaurant is popular with people from the Vale and further afield.

A 16th century inn, it has all the 'old world' charm – set in the picturesque village of Penmark with the traditional bar and welcoming, roaring fire – just the place to relax for an evening meal or drink.

The restaurant menu is served from Tuesday to Saturday lunchtimes 12 noon to 2.30pm and in the evenings from 6-9pm.

For more information, go to http://www.sixbellspenmark.co.uk.

The Highwayman Inn
Fonmon, Rhoose

CHRISTMAS PARTY NIGHTS
Available December 2014
Friday & Saturday Nights including entertainment.
3 COURSE MENU ONLY £22.95
Monday, Tuesday, Wednesday & Thursday Nights
3 COURSE MENU ONLY £18.95

NEW YEAR'S EVE
Normal Menu available for diners until 9pm.

From 9pm onwards only £3 a ticket includes disco & karaoke plus nibbles until late
Open every day 9am 'til late; Open Christmas Day 'til 4pm; Closed Christmas Day Night; Open Boxing Day

A Merry Christmas and Happy New Year to all our customers. We look forward to seeing you during the festive season.

Minibus service available for diners - phone for details
Free to Rhoose, Penmark and Aberthaw
Nurston, Nr. Rhoose
Tel. 01446 710205
www.highwayman-pub.com

MERRY CHRISTMAS to The Party People
from D.J. John (JB's Disco)
07714 477157

Coffee Time
Opposite Rhoose Social Club
Open Breakfast Time to Tea Time
Christmas Baguettes - Turkey with Stuffing and Cranberry now available
Full Breakfast Menu available all day from 9am
• Cappucino • Tea • Mocha Coffee
• Baguettes • Panninis • Sandwiches
• Jacket Potatoes • Latte • Cakes
• Hot Chocolate • Daily Specials
Hygiene Rating 5
Buffets Available
We cater for all events
Open Monday - Saturday 9am - 4.30pm
21 Fontygary Road, Rhoose
Tel. 01446 711600
A Merry Christmas to all our customers

Cymru Framing
Bespoke Mobile Framing
07900 935180
01446 719921
pauleyrow770@hotmail.com
www.cymruframing.co.uk
Conservation standard custom-made frames for all your:
• Photos • Prints • Tapestries • Glazing
• Sports Memorabilia • Original Art
• Embroideries • Canvas Stretched
• Medals • Mounts Cut To Size
MOBILE FRAMING:
We offer home services with free professional advice, making choosing your frames and mounts a more convenient, less stressful experience all done in the comfort of your own home.
Guaranteed a reliable and friendly service.
Special Discounts for bulk orders.

Barbuzz
Hair Design@the Bay
— HAIR & BEAUTY SALON —
ALL ASPECTS OF HAIRDRESSING - VERY REASONABLE PRICES.
Open to our local community and visitors.
Beauty room for manicures, waxing etc.
A Merry Christmas to all our clients.
Bookings now being taken.
Fontygary Leisure Park, Rhoose
01446 710608

PASSPORT TO PLAY LTD
Rhoose Road, Rhoose, CF62 3EQ
QUALITY CHILD CARE FOR CHILDREN AGED 6 WEEKS – 7 YEARS
School transfer facility available to local school.
Out of school club available for children aged up to 11 years - Monday - Friday.
Monday – Friday 7.30am – 6.00pm.
Tel: 01446 719591
E-mail rebecca@passport2playdaynursery.com

Rhoose gets ready for Christmas

Local people, local services, meeting every need this Christmastime

by COUN JEFF JAMES

THIS is just the time of year when people start to feel the excitement of Christmas – ordering turkeys from local butcher RH Barrett, getting in supplies from local supermarkets, buying wrapping paper from the newsagent, and ordering the Radio Times.

On shopping trips to Rhoose, people like to stop off at Coffee Time. They can book hair do's at Barbuzz, have nails done in the Beauty Corner, or have a make-over at Tan Y Hyde.

Rhoose Post Office is the place to buy stamps and send off your presents. The local chemist provides gifts and the opportunity to pick up your prescription! Gentlemen will need to get their hair cut in Deano's.

Posh Pawz Salon and Spa is a must for pet lovers who want their dog to look their very best.

For those who want post Christmas exercise then Fontygary Leisure Park offers fitness facilities and a swimming pool.

The Fontygary Inn, Blue Anchor, The Highwayman, Rhoose Social Club and The Six Bells are great places to celebrate Christmas or New Year. Whatever your needs this Christmas, I know Rhoose will meet your needs and give you a great choice with real

Tizzie McGivern of Fontygary Inn welcomes customers to enjoy the festive food and entertainment.

Glenys Watson provides a warm welcome at Coffee Time in Rhoose.

Sublime Hair also has its own beauty specialist carrying out treatments for nails, lashes, waxing, tans and even mini-facials.

Sublime Beauty says: 'Book your Christmas appointments now!'

SUBLIME BEAUTY is a classic independent business – local staff providing a friendly, professional service to local people with clients coming from the village and surrounding area.

The salon is ultra-modern, light and spacious, offering stylish haircuts, colourings and beauty treatments.

Local ladies are advised to get their Christmas appointment in early by calling 01446 711799, to ensure they don't miss out on that pre-festive beauty treatment or cut.

Sublime Hair also has its own beauty specialist carrying out treatments for nails, lashes, waxing, tans and even mini-facials.

Vanessa, the owner, said: "We want to thank all our clients for their continued support and wish them a happy Christmas and prosperous New Year."

Looking to advertise in over 42,000 newspapers AND online? Call us on 01446 774484, or email: *gemsales@tindlenews.co.uk*

NEWS FROM THE PENARTH AND DISTRICT RAMBLERS

BRAVING THE MUD ON THE COASTAL PATH!

AT Llantwit Major, Liz set off in dry conditions with her party of 15 Penarth and District Ramblers passing St Illtud's Church to make their way over the Ogney Brook and into fields on the journey to the coast where they joined the Wales Coastal Path.

After recent heavy rainfall, there was a fair amount of mud to trudge through on their way past St Donat's Castle to reach Nash Point, where the sun broke through highlighting the tall white lighthouse.

Turning inland and climbing up through Cwm Marcross, muddy fields led them to Marcross Farm after which they tramped through autumnal woodland to the delightful St Donat's Church, somewhat dwarfed by the massive walls of St Donat's Castle.

After an exploration of the church and a pleasant lunch, they continued through the grounds of Atlantic College and then by road to King George's Field, where they returned to the coastal path.

Deviating around a huge cliff fall, an extremely muddy track at Cwm Col-Huw led them back to Llantwit and a rewarding drink prior to the homeward journey.

Robin and his spaniel Pepper played host to nine walkers on their exploration of the Mellte and Nedd valleys and, crossing the Afon Mellte by footbridge, where normally the river runs underground, it was gushing above ground after recent heavy rainfall.

Making their way to Porth yr Ogof, known principally for its caving system, they stopped for morning coffee.

Following the fast-flowing river to Sgwd Clun-gwyn (or white meadow) fall before climbing up to join a road, they entered the Nedd Valley.

The leader had warned them that this would be the most perilous part of their journey because they would be following narrow, muddy and slippery tracks and his words rang true – so it was a relief to cross the Afon Nedd and stop for lunch.

Then, climbing through muddy fields to join part of the long distance Roman road of Sarn Helen, they re-crossed the Afon Nedd making their way back across Ystradfellte Common in misty rain to return to their start.

For updates on the group, log onto www.penarthramblers.wordpress.com

Programmes and membership advice can be obtained from Pam, on 029 2025 5102.

JOY STRANGWARD

Barry at War group head hands over

THE Barry at War group, which runs the popular Glamorgan Wartime Heritage Centre at Barry Island, voted in a new Chair at its recent extraordinary general meeting; with founder Chair and wartime weekend organiser Ade Pitman handing over to Glenn Booker.

Ade said: "Having been the Chair of the Barry at War group since its creation in 2011, as a group we felt that following a hectic 2014, culminating with the recent Remembrance commemorations, it was the right time to hand over to a new Chair.

"As one of the original members of the group, and its expert on the Americans in Barry and south Wales, Barrian Glenn Booker was voted in as the natural choice.

"Since the formation of Barry at War, and the creation of the Glamorgan Wartime Heritage Centre, which celebrates its second anniversary this week, the group has grown in both size and experience under my chairmanship.

"I have every confidence in Glenn's ability, as he leads the museum and the group to the next level.

"I personally will now be concentrating my volunteering efforts on my work with Barry's Air Training Squadron, and the Barry Royal Air Force Association.

"We are planning to take a group of cadets to Normandy next summer, and to create a suitable commemoration in Barry to mark the 75th Anniversary of the Battle of Britain, next September."

The Glamorgan Wartime Heritage Centre is open on Wednesday afternoons, and will be open this Sunday, November 30.

Information can be found at the group's Facebook page at www.facebook.com/BarryAtWarHistoryGroup.

Trove of treasures at Cardiff Bay

Treasure Trove Antique and Collectors' Fairs are holding an event at Cardiff County Hall, Atlantic Wharf, Cardiff Bay (CF10 4UW) on Sunday, November 30, from 9.30am to 3pm.

Tickets for adults cost £2, with accompanied children admitted free.

A spokeswoman said: "We're very pleased with the venue because Cardiff Bay is very popular at this time of year. New dealers have joined with quality goods.

"There will be works of art, limited editions, good furniture, jewellery, clocks, pre-1800 ceramics, antique firearms, silver items, vintage fashions and much more."

Trainer Evan's a winner – *again!*

EVAN WILLIAMS, who has been in fine form of late, saddled another winner on Monday at Ludlow where he is the leading trainer.

His seven-year-old Hold Court, ridden by Paul Moloney, took the Beginers Chase by two lengths from Venitia Williams's Citizenship at odds of 3-1.

Hold Court, a previous course winner, was win number 52 at the track for the Llancarfan handler.

Brian Lee

THE VALE OF GLAMORGAN COUNCIL
CYNGOR BRO MORGANNWG

Planning (Listed Buildings and Conservation Areas) Act, 1990
Town and Country Planning (Development Management Procedure) (Wales) Order 2012

Development that may affect a Conservation Area/ Datblygu a allai effeithio ar Ardal Gadwraeth

Application No:/ Rhif y cais:	2014/01299/FUL
Proposal:/Cynnig:	Cut back hedges, demolish wall in part and excavate soil to provide a car port for two vehicles. Build a rendered blockwork retaining wall and build a car port with Dutch Barn style roof and timber weatherboard elevations to the back and sides.
Location:/Lleoliad:	11, Highwalls Road, Dinas Powys
Conservation Area:/ Ardal Gadwraeth	Affecting the Dinas Powys

Listed Building Consent/ Caniatâd Adeilad Rhestredig

Application No:/ Rhif y cais:	2014/01190/LBC
Proposal:/Cynnig:	Removal of render and sprayed textured coating and replacement with new render. Removal of existing double glazed white UPVC windows and replacement in existing openings with UPVC double glazing windows with revised glazing pattern
Location:/Lleoliad:	1, Pwll Y Min Crescent, Peterston Super Ely
Listed Building:/ Adeilad Rhestredig	Grade II
Application No:/ Rhif y cais:	2014/01217/LBC
Proposal:/Cynnig:	An additional small bronze plaque to be replaced underneath the existing first world war plaque
Location:/Lleoliad:	The War Memorial, The Twyn, Dinas Powys
Listed Building:/ Adeilad Rhestredig	Grade II
Application No:/ Rhif y cais:	2014/01307/LBC
Proposal:/Cynnig:	Change of use from Class A1 shops to A2 financial and professional services, and for the replacement of the existing shopfront
Location:/Lleoliad:	52, High Street, Cowbridge
Listed Building:/ Adeilad Rhestredig	Grade II

Application(s) of General Interest/ Ceisiadau o Ddiddordeb Cyffredinol

Application No:/ Rhif y cais:	2014/01237/FUL
Proposal:/Cynnig:	Erection of two blocks of apartments each containing six dwelling units
Location:/Lleoliad:	Vacant land, The Limes, Cowbridge

Details may be inspected for 21 days at the address given below, or via **http://vogonline.planning-register.co.uk/**

Gall manylion eu harchwilio am 21 diwrnod yn y cyfeiriad a roddir isod, neu drwy **http://vogonline.planning-register.co.uk/**

Dated / Dyddiedig: 27 November, 2014

M. Goldsworthy
Operational Manager Development & Building Control,
Vale of Glamorgan Council, Dock Office, Barry. CF63 4RT

Mud Run is not for the fainthearted!

Kenfig Hill Cadets (photo supplied by CI Paul Dixon).

THE BURN, also known as the Mud Run, was organised and operated by Revolution Runs. Cadets from 2117 (Kenfig Hill) Squadron and 293 (Cowbridge) Squadron RAF Air Cadets helped out at the event held on November 16.

The cadets and staff acted as marshals along the route around Cowbridge area. The cadets from Kenfig Hill Squadron were at the finishing line handing out goodie bags to the runners.

There were 21 obstacles on the run, with names such as Burning Rubber, Run or Dye and Hang Tough, not for the faint hearted, even the names conjure up an endurance test.

The cadets were there in support of the Royal Air Force Benevolent Fund (RAFBF) who would receive a donation from Revolution Runs.

Flt Sgt (ATC) Gould was in charge of cadets and he said that the overall impression from the organisers of the run and Cerys Saddler from RAFBF was that the cadets were exceptional in their attitude and professionalism in all tasks they were asked to undertake, especially taking into account the weather conditions.

Sgt (ATC) S Lewis, who had already been committed from the Friday evening until the Saturday night, supervising cadets at a sporting activity at RAFC Cranwell, was also there to supervise cadets.

Sgt (ATC) Lewis is a member of staff at 2426 (Pencoed and District) Squadron and also a supernumerary member of staff at Kenfig Hill Squadron.

Lindsay Thomas (Secretary Civilian Committee)

GIFT BOX TARGET IS IN SIGHT!

Sunday school children at Bethel Baptist Church, Tredegar are pictured with some of the 168 shoe boxes sent to the Cowbridge warehouse. Last week, the total collected during this year's campaign reached 10,000 and with two weeks left, the target of 25,000 is in sight.

CHRISTMAS TREE FESTIVAL IN BARRY

THE grand opening night of our third Christmas tree destival at St Mary's begins at 6.30pm on December 10, following judging by the Vale Mayor, Coun Howard Hamilton, Barry Town Mayor, Coun Jeff Evans and Jane Hutt AM be switching on the lights of trees on display.

A concert will begin at 7pm with Cadoxton School Choir, High Street School Choir, soloist Eleri Borges and children of Cadoxton School the drums. Tickets are just £5 each (children admitted free).

St Mary's Church will then be open from 10am to 4.30pm on the following Thursday and Friday for people to view the many trees on display, along with eight school choirs from various schools in Barry over the two-day period.

On the Saturday Father Christmas will be dropping in at 9am to enjoy breakfast with the girls and boys. All welcome. Tickets will be £5 with a gift for every child.

At 3pm, there is the St Donat's Atlantic Chorale and also folk songs from Geoff.

During the concert the winners of the Christmas tree festival will be announced and certificates presented to the three categories. Tickets for this event £5 (again all children have free entrance).

A donation from the festival will be made the to the People's First Charity, which look after those with learning difficulties.

For further information, telephone Sue on 07866078665.

Remembering The Great War, in art and pictures

ART CENTRAL Friends hosted a talk by ceramicist Tracey Baker and photographer Jon Pountney in Art Central Gallery – made available to the group through Tracey Harding and the Vale Council.

Tracey Baker, who graduated about four years ago from Howard Gardens, and who has had a life-long interest in horses, told how she became inspired to learn about the role and fate of the war horse in the Great War.

She described the technical details and difficulties of producing her sculptural pieces, especially the cast taken of the leg from her own horse.

She showed illustrations to clarify her points and the sources of her inspiration as far back as the sculptural horses of the Chinese dynasties to modern day.

Jon told members he had wanted to use the camera given to him by his grandmother many years before, that had been given to his grandfather by an Italian prisoner of war in World War Two.

It was a was German Voigtlander made in the 1930s, and as it hadn't been used for many years, the lens had been contaminated by fungus, producing a ghostly but atmospheric slant to his photos.

He spent many hours on his own visiting churches in the Vale, photographing war memorials. He had found many hidden treasures, such as war graves in Llantwit Major – this was also a surprise to many of the audience.

Art Central Friends' next talk is by Helen Sear, Wales' representative at the 2015 Venice Biennale on December 4 at Art Central Gallery, Kings Square, Barry at 7.30pm.

Funeral directors stage community memorial service

ON Saturday, November 29, at 3pm in Crossway Methodist Church the community of Barry are invited to join funeral directors Lyndsay Ellis and his wife Nicki, for a Christmas Memorial Service to remember loved ones who have passed.

Husband and wife Lyndsay and Nicki of Vale Funeral Service at Court Road, say that the service is their way of giving something back to the community.

Lyndsay said: "This service is a personal gesture from us to all those who have lost loved ones recently or in the past. Our thoughts are with them at this difficult time. This is a community event and whether you have been looked after by ourselves, or any other funeral home, all are welcome.

"This service will be emotional and uplifting and I know from past years brings comfort to those who have lost a loved one. We invite everyone interested in attending to contact us so that loved ones' names can be read out in our roll of honour.

"In previous years, the service attracted over 250 people and the feedback was so positive, and this is another reason why I am continuing the service for many years to come.

"The service will be officiated by Rev Pete Taylor and assisted by the kind help of his church family. We will sing some carols, words of comfort, and some pieces of music as we take time to reflect.

"It will last approximately half an hour and after the service all are welcome for tea and coffee at the Church Community Hall.

"There will also be an opportunity for families to complete their memorial tags for our Memorial Christmas tree with messages for their loved ones. Our memorial tree will remain at Crossways Church for the duration of Christmas.

"I wish to thank all at the church for their assistance in making this service possible." Lyndsay and Nicki hope that all can join them to remember and share memories of their loved ones.

Should you wish to attend or you would like to add your loved one's name to their roll of honour, Lyndsay or Nicola can be contacted on 01446 407962, or please call into the Funeral Home at 181, Court Road, Barry.

Authors sign up in Penarth!

GRIFFIN Books, Penarth's independent bookshop, has hosted two successful author events.

On November 8 teacher Laura Sheldon visited to sign copies of her children's book centering on Dylan Thomas, Mr Mahli's Shed. Then on November 14 retired Rear Admiral Chris Parry gave a talk at All Saints' Church on the topic of his latest book, Super Hghway: Sea Power in the 21st Century, after which he chatted with audience members and signed copies of the book.

Griffin Books' next event will be the launch of local poet E Mary Wilce's latest collection, on Monday, December 15 at 6pm; admission free.

RECYCLING: 'Give us the tools'

THE Vale Council is looking to ration food waste bags to save £100,000, but if the council wants people of the Vale to recycle, then they have a duty of care to provide us with the tools to do so.

What on earth are we paying all this council tax for?

First it was a plan to turn off street lighting, now it's picking on recycling. So when it comes to saving money, the environment takes second place.

With reference to putting a charge on these bags if we run out, I can tell this council now, I for one will not pay one single penny for more bags.

I would rather throw my money in the bin than put it in the council coffers.

DJ Radford, Barry.

NEWS IN BRIEF

Festival gala

A GALA concert is being held at Holy Cross Church, Cowbridge tomorrow (Friday, November 28) to celebrate the Christmas Tree Festival at 7.30pm featuring Cowbridge Male Voice Choir, supported by soprano Ellen Williams and accompanist Sian Davies.

Tickets £7.50 are available from the Church Admin Office, Holy Cross, Church Street, Cowbridge.

Concert

THE Cardiff Bach Choir, conducted by Tim Taylor with St Woolos Players (leader Chrisoph Madler) present a concert, 'Remembrance' of music and words, to commemorate the centenary of World War One on November 29 at 7.30pm in all Saints' Church, Penarth. Tickets available at the door.

The concert will support the Royal British Legion Poppy Appeal. Works include Faure Requiem and JS Bach Mass in A Major.

Craft fair

THE Penarth and District fundraising group for Marie Curie are holding a Christmas craft fair at Penarth Conservative Club on Saturday, November 29, 10am – 2pm. Buy your Christmas gifts and see Father Christmas and Peppa Pig.

All proceeds will go to the Marie Curie **hospice in Penarth.**

Dyffryn talk

THE Vale of Glamorgan Association of National Trust Members and Volunteers have arranged a talk at Dyffryn Gardens at 2pm on Wednesday, December 3 when Glyn Jones from Hidcote will tell of his research at Dyffryn; followed by a walk in the garden (weather permitting).

New members welcome; email vofgant@gmail.com for a copy of newsletter.

Free advice

ON December 3 Halo Leisure is inviting people with disabilities in Bridgend county to visit one of its eight centers at Bridgend, Garw, Maesteg, Ogmore, Pencoed, Pyle, Ynysawdre, for advice on getting physically active, and to claim a complimentary seven day pass to try out their facilities. *Visit www.haloleisure.org.uk or call 0300 012 1223, for more details.*

Service

THE Llantwit Major Friends of Tenovus are holding their annual Lovelight service on Thursday, December 4 at St Illtyd's Church, Llantwit Major, at 7.30pm.

Dinas fayre

DECEMBER 5 sees the Dinas Powys Dickensian fayre, again organised by the Rotary Club and supported by local businesses and groups at 6pm.

Santa will be there supported by his elves, and will meet youngsters in his grotto (the village square will be closed to traffic).

Lights

THE annual lighting of Llancarfan Christmas tree will take place on Sunday, December 7 at 6pm at the ford in Llancarfan, with singing of carols, mince pies and mulled wine (weather permitting).

The lights will be turned on by the winner of the Llancarfan Primary School painting competition and John and Sue at The Fox and Hounds will welcome all after the lighting ceremony.

LOCAL MUSICAL TALENT UNVEILED BY MUSIC IN THE VALE AT PENARTH

MUSIC in the Vale held their annual competition at Stanwell School, Penarth for singers on Saturday and instrumentalists on Sunday.

As someone attending the finalists' concerts remarked: "*Music in the Vale must be the best kept secret in the Vale of Glamorgan. The talent of all those performing was absolutely amazing. Probably the best ever in the history of the competition*."

The winner of the senior prize on Saturday was Angharad Kathy Davies from Bro Morgannwg who has entered for many years and studies at RWCMD.

Jodi Bird of Penarth won the intermediate prize for the fourth year running, with a fabulous performance of 'Don't Rain on My Parade'.

Manon Ogwen Parry and Llinos Haf Jones, both from Penarth, also won the Vocal Ensemble Prize. Maddy Carver and Elinor Gent and Cantemus choir were the other finalists.

On Sunday, it was the turn of the instrumentalists to compete. Jack Ollier of Cardiff won the newly awarded prize of most promising pianist in memory of Steven Burges, who died suddenly in the summer of 2013; he had worked as an accompanist for Music in the Vale for many years.

Another resident, Jacob Court aged 13, won the most promising instrumentalist in the Vale of Glamorgan. Ryan Rezgui aged 12 and already at Grade 8 piano played Rondo in D.K 485 by Mozart. This was the first time he has entered the competition and is a pupil at Cardiff High School.

Alex Maxted and Nathaniel Alcolado enthralled the audience winning the ensemble prize playing two marimbas. This was quite a logistical feat, in the end we had to dismantle a fire extinguisher to get the marimbas on the stage.

We had 12 harpists in the competition and six went through to the final, so we were in a dilemma as to where they all could practise.

Winner of the senior instrumentalists was Jack Taylor aged 20 on saxophone. Jack from Glasbury has entered many times and played Pequeno Czarda (Little Dance) a beautiful flamenco piece by the Spanish saxophonist Pedro Iturralde.

WINNERS

SINGERS: Junior winner, Madeline Carver. Runner-up Hugh Jones; finalists Lili Mohammad, Elinor Gent.

Intermediate winner Jodi Bird, runner-up Mannon Ogwen Parry; finalists Rebekah West, Llinos Haf Jones.

Senior winner Angharad Kathy Davies, runner-up Eleri Gwilym, Catherine White.

Vocal ensemble winners Mannon Ogwen Parry and Llinos Haf Jones; finalists Madeline Carver and Elinor Gent, Cathedral School Choir Cantemus.

INSTRUMENTALISTS: Junior winner Ryan Rezgui, runner-up Jack Ollier; finalists Heledd Wynn Newton, Raechel Togden.

Intermediate winner Alex Maxted, runner-up Aisha Kala Palmer; finalists Jacob Court, Anwen Mai Thomas.

Senior winner Jack Taylor, runner-up William White, finalist Toby Swann, Siobhan Clough.

Ensemble winner Alex Maxted, Nathaniel Alcolado; runner-up Jack Ollier and Benedict Griffin.

Finalists Caitlin Morris, Cesia Rhys Lewis, Sara Mair Jones. Aisha Kala Palmer, Reuben Palmer.

Music in the Vale were invited to hold this year's competition at Stanwell School Penarth and would like to thank the school and its staff for all their help and support especially the deputy head Sarah Owen and head of music Kim Lomass.

Without the continuing financial help from the Vale of Glamorgan and our many sponsors we would struggle to keep this competition going.

DAWN BOWERS.

WHAT'S ON / in brief

ValePlus jumble sale

VALEPLUS (118a High Street, Barry) are holding a Christmas jumble sale on Friday, December 5 from 1.30pm-3pm.

All proceeds go towards providing opportunities for adults with learning disabilities. Entrance is free with a variety of stalls selling bric a brac, books etc so come along and grab yourself a Christmas bargain! For more details, contact 01446 746691.

Friendship concert

BRIDGEND Male Choir will perform at St Mary's Catholic Church on Ewenny Road in a concert which marks the friendship of the choir and church going back many years.

The concert also features St Mary's Junior School choir. Both choirs will feature seasonal items at 7pm on Friday, December 5. Tickets (£5) available at the church.

Boxing Day swim

WHITMORE BAY voluntary lifeguards will be holding their annual Boxing Day swim (December 26) in front of the lifeguard station, western shelter Paget Road, Barry Island at 11.30am entering the water at 12 noon.

PhillyBear's charity dress-up!

ON November 13-14,children and staff at PhillyBear's Playgroup held in 5th Barry Sea Scout hall on Everard Street dressed up for 'Children in Need'.

All the children and staff were asked to dress up in pyjamas and to donate some money towards Children in Need.

All the children and staff joined in the spirit of Children in Need because they think it does amazing things to help so many children. The children and staff had a fantastic time dressing up, or as the case was not getting dressed in the morning to come to Phillybear's, and raised a total of £34, which is more than last year.

Rare fruit trees for 'Lucy's Orchard'

WHITE FARM Conservation Group, supported by friends and family of Lucy Dickenson, have planted a rare Welsh species fruit orchard on the newly-established park at White Farm in celebration of her life.

Lucy helped set up The SAFE Foundation in 2006. She was passionate about grassroots development and determined to ensure that assistance and aid is directed towards specific groups on the fringes of society. The SAFE Foundation worked tirelessly under Lucy's guidance to engender positive change locally, nationally and globally.

Lucy was working with women farmers in Zambia when she was killed in a road accident in August 2012, aged 32.

Chairman of the White Farm Conservation Group, Rob Curtis, put together a successful funding bid to Biffa Awards who awarded the group £1,374 to purchase 32 rare Welsh species apple, pear and plum trees and also 32 RSPB nest boxes to create a home for local wildlife.

Lucy's twin sister, Hannah Fitt said: "This orchard is not just a lovely idea for the community of Barry, where Lucy was from, but also it has extra significance for our family.

"Lucy's work with The SAFE Foundation is of course a fantastic legacy which we will continue into the future and what most people may think of when they think of Lucy; but she was much more than that too and this peaceful, natural setting reflects another side of her."

Mockingjay leaves you 'Hunger-ing' for more action...

by GARETH JAMIESON
Follow Screen Talk on Twitter – @GEMScreenTalk

IF you're a film franchise based on a successful series of books aimed at a younger market, then the likelihood is that come the concluding chapter, you'll find yourself spread out across two films.

It happened with *Harry Potter*, it (unfortunately) happened to *Twilight*, and now *The Hunger Games* is getting in on the act, a tactic used to fleece money from audience's pockets, oops, I mean, allow the filmmakers to achieve their vision unencumbered by the restrictions of a single film.

In the final (or should that be penultimate) chapter, *Mockingjay – Part 1*, we find Katniss (Jennifer Lawrence) in District 13 after she had taken down the games at the end of *Catching Fire*. Under the leadership of President Coin (Julianne Moore) and the advice and support of her new allies (among them Philip Seymour Hoffman in his final film role, Woody Harrelson and Sam Claflin), Katniss must attempt to save Peeta (Josh Hutcherson) after he was captured by the Capitol and lead a rebellion to end their power and control...

The downside of splitting the last book of a series into two films comes from the fact that, inevitably, the first half sees the dramatic heavy lifting while the action and excitement is loaded in the second instalment,

It happened to both the *Harry Potter* and *Twilight* films, and *Mockingjay – Part 1* suffers from a similar malaise, the weight of exposition and moving everything into position for the final outing, resulting in a leaden and cumbersome film that only gets out of first gear towards the end.

To be fair, there's plenty to get through here, but rather than take a pacey approach, you end up getting lots of people just talking about things that aren't going to happen (conveniently enough) until the second instalment.

What is most intriguing about this first part is the way it focuses on the propaganda of war as opposed to actual combat, the battle to win over the public teetering on the brink of revolution.

It's a clever conceit, one that has always been in the background of the other films, but brought to the fore here, but however interesting it is, it doesn't make up for the lack of bite elsewhere.

It stretches to the performances as well, a top-notch cast saddled with a script that meanders around. Consequently, Jennifer Lawrence, whose Katniss has evolved from a girl looking after her family into a lean, mean fighting machine, spends the majority of the film with either a startled look upon her face or snivelling about one thing or another.

It's not a fault of the actress, who gives it her all and, as ever, is watchable, but that of the needs of the story that need to see her character weakened.

The likes of Julianne Moore, the late Philip Seymour Hoffman and Donald Sutherland provide gravitas, but little more in their underwritten roles, while the young guard of Josh Hutcherson, Sam Claflin and Liam Hemsworth do nothing wrong, but are saddled with too little to do.

It's the portentousness of it all that really grates, and director Francis Lawrence doesn't have the solution to inject some much needed verve.

While a climactic raid to free Peeta manages to raise tension levels, and a shoot-out between Katniss' bow and a Capitol fighter jet raises the pulse, there's just not enough here to justify a two-hour film.

Instead, it's yet another case of studios stretching stories out to maximise profit returns with seemingly little care for the end product. *Mockingjay – Part 1* feels like the calm before the storm but it's a calm verging on the lifeless, with no doubt the real drama and spectacle turning up in Part 2.

For a franchise called *The Hunger Games*, it's ironic that this time around you are left hungry for some excitement.

VERDICT: The curse of the 'Part 1' kicks in again, as *Mockingjay – Part 1* is the weakest entry in *The Hunger Games* series. Slow and dull, with only a few fleeting moments of excitement, it's a film that flags up the excitement to come in the second part without delivering anything itself.

The performances are pretty one-note, and it has the air of a film simply passing the time before the real drama kicks in. *Poor*.

SEE THIS IF YOU LIKED: *The Hunger Games* (2011), *The Maze Runner* (2014).

The Vale of Glamorgan Council
(PROHIBITION AND RESTRICTION OF WAITING AND LOADING AND PARKING PLACES) (CIVIL ENFORCEMENT) (AMENDMENT) (NO 7) ORDER 2014

1. On the 26th November 2014 The Vale of Glamorgan Council in exercise of its powers under Sections 1, 2, 3, 4, 32, 35, 45, 46, 53 and 124 and Part IV of Schedule 9 of the Road Traffic Regulation Act 1984 and Part 6 of the Traffic Management Act 2004 and all other enabling powers made an Order the general effect of which is as described below:

2. The Order will come into operation on 28th November 2014 or on the dates that the signs and road markings are in place whichever is later and be known as the "Vale of Glamorgan Council (Prohibition and Restriction of Waiting and Loading and Parking Places) (Civil Enforcement) (Amendment) (No 7) Order 2014"

3. A copy of the Order and plan showing the affected areas may be seen at the address shown below during normal office hours.

4. If you wish to question the validity of the Order or any provisions contained therein on the grounds that they are not within the powers conferred by the above Act or on the grounds that any requirement of the same or that any instrument made under it has not been complied with in relation to the Order, you may within six weeks from the 28th November 2014 apply to the High Court for this purpose.

The following Traffic Regulation Order is to be amended as follows:

Vale of Glamorgan Council
(Prohibition and Restriction of Waiting and Loading and Parking Places) (Civil Enforcement) Order 2013

SCHEDULE

Insert into new map schedules AU47 and AU48

Port Road West (Part), Barry – Prohibition of Waiting at Any Time

On the southern side, from a point 4 metres west of the common boundary of properties Ty Ni and the Fuel Station, westwards for a distance of 22 metres.

Pontypridd Road (Part), Barry – Prohibition of Waiting at Any Time

On the north-eastern side, from a point 4 metres northwest of the common boundary of properties 118 and 120, north-westwards for a distance of 29 metres.

Dated this 27th day of November 2014.

M. E. Punter
Director of Visible Services & Housing
Vale of Glamorgan Council, The Alps,
Wenvoe CF5 6AA

Cyngor Bro Morgannwg 2014
GORCHYMYN (GORFODI SIFIL) (DIWYGIO) (RHIF 7) (GWAHARDD MANNAU AROS, LLWYTHO A PHARCIO A CHYFYNGU AR FANNAU AROS LLWYTHO A PHARCIO)

1. Ar 26 Tachwedd 2014, yr oedd Cyngor Bro Morgannwg, gan arfer ei bwerau o dan Adrannau 1, 2, 3, 4, 32, 35, 45, 46, 53, a 124 a Rhan IV o Atodlen 9 Deddf Rheoli Traffig Ffyrdd 1984, a Rhan 6 Deddf Rheoli Traffig 2004 a phob pŵer galluogi arall, wedi gwneud Gorchymyn y mae ei effaith wedi'i disgrifio isod:

2. Daw'r Gorchymyn i rym ar 28 Tachwedd 2014, a phetai'r holl arwyddion a marciau ffordd yn cael eu darparu cyn hynny, ar y dyddiad hwnnw. Fe'i hadwaenir fel 'Gorchymyn (Gorfodi Sifil) (Diwygio) (Rhif 7) (Gwahardd Mannau Aros, Llwytho a Pharcio a Chyfyngu ar Fannau Aros, Llwytho a Pharcio) Cyngor Bro Morgannwg 2014'.

3. Cewch weld copi o'r Gorchymyn a'r cynllun sy'n dangos y mannau dan sylw, yn y cyfeiriad isod yn ystod oriau arferol swyddfa.

4. Os hoffech ddadlau'n erbyn dilysrwydd y Gorchymyn neu'i ddarpariaethau am na chredwch fod gan y ddeddf uchod bŵer i'w gweithredu, neu am y tybiwch eu bod yn methu â chydymffurfio â gofynion y ddeddf uchod neu un o'i hofferynnau, bydd gennych chwe wythnos o 28 Tachwedd 2014 i wneud cais i'r Uchel Lys i'r diben hwnnw.

Bydd y Gorchymyn Rheoli Traffig canlynol yn cael ei ddiwygio fel a ganlyn:

Gorchymyn (Gorfodi Sifil) (Gwahardd Mannau Aros, Llwytho a Pharcio a Chyfyngu ar Fannau Aros, Llwytho a Pharcio 2013) Cyngor Bro Morgannwg.

ATOLDEN 1

Cynhwyser atodlenni AU47 ac AU48 yn y map newydd

Port Road West (Rhan yn unig), Y Barri – Gwahardd Aros ar Unrhyw Adeg

Ar yr ochr ddeheuol, o fan sy'n 4 medr i'r gorllewin o gyd-derfyn eiddo Tŷ Ni a'r Orsaf Danwydd, am 22 medr i gyfeiriad y gorllewin.

Pontypridd Road (Rhan yn unig), Y Barri – Gwahardd Aros ar Unrhyw Adeg

Ar yr ochr ogledd-ddwyreiniol, o fan sy'n 4 medr i'r gogledd-orllewin o gyd-derfyn eiddo 118 a 120, am 29 medr i gyfeiriad y gogledd-orllewin.

Dyddiedig 27 Tachwedd 2014

M. E. Punter
Cyfarwyddwr Gwasanaethau Gweladwy a Thai,
Cyngor Bro Morgannwg,
Canolfan yr Alpau, Gwenfô. CF5 6AA.

TREE FESTIVAL

GLAMORGAN Federation of Women's Institutes invites you to start your Christmas celebrations at their Christmas tree festival at The Orangery, Margam Park on Wednesday, December 3, between 11.30am - 4.30pm.

Tickets costing £2.50 are available at the door. Refreshments are available and there will be festive entertainment during the day.

IN AND AROUND BRIDGEND IN THE RUN UP TO CHRISTMAS

Bridgend gears up for Christmas AND PROVES IT HAS PLENTY TO OFFER THE DISCERNING CUSTOMER

ABOVE: Gary Bailey of Miss Label with customer Jeanette Andrews.

WITH 'bee' as its first letter, Bridgend has always had a certain buzz about it. It can be no coincidence that one of the most happening nightclubs of my youth was the deafening and Disco-tex-blaring Drones.

In the words of my savvy 16-year-old, Bridgend has it all: "Supermarkets, a cinema and a selection of sassy, slashed-price clothes and accessories shops". What more could a gal want?

There's also a range of stores tailor-made to the chaps (*see below*).

Forget the crush of the capital. If it's a one-stop, quick and easy Christmas-shop you're after, Bridgend and the surrounding area is your target. First-time visitors (and detractors) would also do well to consider the town's rich history, developing from a small market settlement in the 15th Century, to a thriving modern community and host to the National Eisteddfod in Newbridge Fields in 1948.

This Christmas, it is keener than ever to brandish its 'We're Still Booming and Bustling' badge, the streets in the town centre are humming with activity of all kinds.

The market is alive with the waft of warm Welshcakes (I succumbed to two during my "it's-all-in-the-name-of-research" trip), the Rhiw is rich in top-rate, wide-range retailing and the town centre is gearing up for Santa's arrival this Saturday at 11am, with elves and trusty reindeer cavalcade.

The Christmas lights will be switched on at 4.30pm, with former *X-Factor* contestant Chris Sheldon providing some vocal cheer – and Santa will be in his cosy grotto from noon until 4pm (£5 entry including gift, open every Saturday until Christmas, 10am-4pm).

From December 6, there are free rides around town on the quaint and foot-ache easing Christmas Express. Aaah. The relief. To top it all, this year's alternative Eisteddfod on December 13 – the burgeoning Elfsteddfod, now in its fifth year– will yet again see game participants from all over the county donning red and green jumpers and jingle bell-jangling elf hats in an attempt to break last year's record of over 1,500 elves in one place.

Bridgend has already wrestled the title from New York, and looks set to maintain its lead again this year. Bridgend Consumes Big Apple. What a truly elfy way to start your Christmas in BCB.

With aforementioned 16-year-old Dortie and Bridgend aficionado in tow, I embarked on my town tour in its "premier all-weather shopping facility", aka The Rhiw.

"It's got a good vibe today" said the Toot (Teenage Oracle On Trend).

"Buzzing?" enquires aged mother.

"Na. That means it's awful. And this is, like, handy. You can get most things here".

I have much to learn, reader. Amidst the throng of shoppers, we pushed our way into the newly-opened **Miss Label**. Fab name, reminiscent of the designer Miss Sixty brand.

"It's actually an anagram using letters from my partner's parents' names, Mabel and Islwyn," says the charming and cheery owner, Gary Bailey. Cute. I always warm to someone who reveres their elders.

With an impressive CV, boasting 24 years with companies such as River Island and New Look (he was the latter's regional manager for seven years), Gary's mission is to "bring the high quality fashion usually in the bigger stores to the smaller market and to offer fashionability to all ages at a reasonable cost".

Browsing through the rails, Gary has certainly done that. Stylish wraps and ponchos (very Angelina) in taupe (a snip at £15), figure-flattering cut-on-the-cross tops and a superb range of accessories.

"I only buy four or five of each piece, so the customer knows she's getting something quite exclusive. With bags, I only buy two of each".

We gals spent £1.2 billion on these last year and Gary's range is a stylish, affordable alternative to those purse-crippling designer totes.

CONTINUED ON PAGE 32

ABOVE: Eileen Schofield of Cookmate.

10% OFF WITH THIS ADVERT
CBA Certified Balloon Artists
The Party House
Qualified BALLOON ARTISTS
BALLOONS & Balloon Decorators
The largest selection of GREETING CARDS in the area
Brand new ranges of GIFTS
Beautiful Gift Wrapping
EAST OF INDIA PARLANE
18 Penybont Road, Pencoed
Bridgend CF35 5RA
Tel: 01656 865000 Mobile: 07890 464282
www.thepartyhouse.co.uk
carolinemevs@btconnect.com
Follow us on

complete care solutions
april
Exceeding your expectations...
AWARD WINNING
Quality Care at Competitive Prices
From simple help in the home to 24 hour care, we can help you to keep your independence.
Serving the Vale and surrounding areas for 14 years!
Tailor made plans to suit your individual needs and budgets. For a no-obligation assessment and quote please call us.
STAFF: WE WELCOME APPLICATIONS FROM MOTIVATED, QUALIFIED NURSES AND EXPERIENCED CARE STAFF.
01656 863963
Our staff have been winners or finalists of Care Forum Wales Awards nearly every year since its inception in 2000

Samantha B
Ladies Fashions & Accessories
Samantha B is delighted to announce that Elsen is back in town!
Call in to view the autumn/winter collection. Look forward to seeing you!
• Marble • Oscar B • Brandex • Adini
• Strawberry Bay • Emreco • Poppy
4 Wick Road, Ewenny, Vale of Glamorgan, CF35 5BL
Tel: 01656 658388

WILLIAMS & EVANS
Menswear
Supplying Christmas Presents to the people of Glamorgan for over 114 years
Established 1900
2-4 Queen Street, BRIDGEND
☎ 01656 652072
www.williamsandevans.co.uk

Masfina
Shop 16 Indoor Market, Rhiw Shopping Centre, Bridgend, CF31 1DL
01656 668558
• Designer Silver Jewellery
• Lily & Lotty Diamond Jewellery
• Amber from the Baltic
• A good selection of fresh water pearls and so much more..
Gifts Galore
50% off Love Link Beads while stocks last
We would like to wish all our customers a Merry Christmas & A Happy New Year

The bustling Market 925 Cafe.

IN AND AROUND BRIDGEND IN THE RUN UP TO CHRISTMAS

Bridgend at Christmas

CONTINUED FROM PAGE 31

Gary added: "I also do a hold and deposit facility, which is very rare these days, but already popular in this difficult climate. And with my wealth of contacts, I can get jewellery to match almost anything".

Opened just six weeks ago, and already shortlisted in the recent Bridgend Retail Awards, Gary's approach is courting custom. Jeanette Andrews from Sarn, who works in Bettws Primary, snaps up a tasteful beige scarf for £7 "to wear to my Christmas do in the Haywain".

Jeanette thinks Miss Label is "very original, with very attractive prices" adding that she'll be "spreading the word". Gary is offering 10 per cent discount to GEM readers on Sunday, November 30, and also on December 7 and 14.

Williams and Evans in Queen Street has been offering "quality menswear at affordable prices to generations of local Welsh families for over 100 years". Owner Edward Davies has worked hard to maintain the "excellent service and "garments of the highest quality" pioneered by his great grandfather James Evans and his friend James Williams.

Boasting an impressive range of shirts, jackets, trousers, waistcoats, knitwear and hats from top quality designers, the shop also does a made to measure, bespoke service for all kinds of suits and jackets.

"We are one of a handful of companies offering this in south Wales," says Edward. Keen to shake off the 'more mature gentleman' image, Edward emphasises that their customers range from men "in their 30s and upwards".

The shop has developed a warm and welcoming website, with an attractive online money back guarantee. Testimonials from happy customers include the definitely-not-dated: "Lovely shop. Wicked clothes!", proving that Williams and Evans caters to men of all seasons and sartorial tastes.

The family's seven-year -old daughter Kitty sums up the business's ethos: "We have great value. We have good manners and a restaurant next to us. So come and shop with us please!"

Thinking of hard-to-please hubby, I am drawn to the shop's range of soft-top socks and get an unhealthy, showing-my-age thrill out of spotting their hem-stitched handkerchiefs, wooden clothes brushes and furfelt fedoras, as sported by the likes of Hugh Jackman, Johnny Depp and Zara Phillips.

As well as good (dare I say 'old-fashioned'?) service, Edward prides himself on providing "good, fashionable and comfortable clothing", adding that "understated" is also important. Tasteful to a tee.

Inside the market itself, business is brisk. Resisting the freshly-baked Welsh cakes, we call at **Cookmate** to chat to the amiable owner, Eileen Schofield.

Relocated from its town centre location and now bang in front of you as you enter the market, the shop continues to stock an amazing range of baking accessories – nozzles, couplers and cake toppers – and also kitchenware gifts, ranging from cafetieres (a huge one, for just £15 – I'll be back!) to cutlery and home brew kits.

Eileen also hires out cake moulds (as in tins) –"£1 a day, plus £5 deposit"– boasting a staggering variety that includes the Teletubbies, Spiderman, motorbikes and Christmas trees (much in demand right now).

As well as giving customers welcome tips on techniques and recipes – "there's a huge return to homebaking now" – Eileen also hires out two tier cake stands which are "not just for weddings, but are becoming more and more popular for children's birthday cakes".

My, how times have changed since my childhood birthday bashes, when the good old iced Victoria Sponge, topped with a handful of chocolate buttons was a treat. One upmanship is good for business, it would seem.

In a pick 'n mix style palette, Eileen has thought of everything: boxes, boards, ribbons and rolling pins. Renshaw icing in every colour imaginable is also competitively priced and Eileen also has a wide range of Wilton food colourings. "I also teach cake decorating classes for Wilton. There's one coming up in January in Pencoed". Blossoming Bake-Off buffs, take note.

The most unusual request from a customer? "A bride and groom on a motorbike cake topper. I did manage to get one and nearly always succeed in sourcing things. There was also the request that one of my regular bakers had, to make a coffin wedding cake, also for a biker couple. I think it was quite tongue in cheek!"

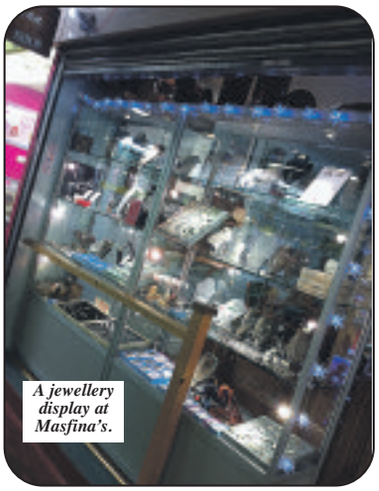
A jewellery display at Masfina's.

Customer Christina Brown gives Cookmate the thumbs up, buying two bags of goodies for her cake-making business. "It's much cheaper than ordering from the internet and there's a much bigger range than in the supermarkets. It's fabulous." A real nod to the niche market. Long may it continue.

Around the corner, we came across a real gem: **Masfina's** designer jewellery. A delightful display of exquisite necklaces, bracelets, earrings and rings, alongside an eclectic mix of beautiful gifts, the shop, with its brightly lit glass cabinets and glistening goods, draws you in.

There's Lily and Lotty diamond jewellery, amber from the Baltic ("the gold of the North"), a fine array of semi-precious jewellery set in sterling silver and a good selection of fresh water pearls. Lovelink beads are currently half-price, while stocks last. Masfina would like to wish all its customers a Merry Christmas and a Happy New Year.

Continuing around the bend past the displays of carpets and cockles, fresh fruit and veg and pet supplies, we come to **The Market 925 Cafe**, by now more than ready for a refreshing cuppa.

The cafe, with a sort of *Eastenders*-caff-cum-cosy-kitchen feel, does not disappoint. Under new management for the last year, in the capable hands of welcoming owner Roslyn Crocker and team, the menu is both appetising and highly competitive.

There are sumptuous sandwiches from as little as £2, wholesome faggots and peas with mash or chips and corned beef and steak and kidney pies.

CONTINUED ON PAGE 33

MARKET 925 CAFE
Open for delicious food & drink
All day breakfasts from £3.60.
Regular, big & fully loaded.
Lewis pies, corned beef, steak & kidney homemade pies, cheese & potato, cottage pie.
All served with mash or chips & peas & gravy.
Light bite menu £3.80 or go large for £5.
Sausage & mash, fish & chips, ham salad, ham, egg & chips, lamb cowl.
Mon - Sat 8am till 5pm, Wed close at 3.30pm.
Bridgend Indoor Market, The Rhiw Shopping Centre.

whitehousedentalclinic

All patients are welcome:
• Charge exempt NHS
• All children
• Denplan (the low monthly payment dental plan)
• Fee-per-item treatment
We currently have space for new patients at the clinic!

Our friendly staff are waiting to hear from you, so call us on:
As well as routine treatment we also offer:
• Dental make-overs (veneers, bridges etc)
• Dental implants
• Tooth whitening
• Anti-wrinkle cream
• Invisible braces
• Hygiene treatments
(01656) 861569
14 Coychurch Road, Pencoed CF35 5NG (opposite the petrol station)

Miss Label
Fashion Boutique for all Ages
Limited quantites bought in all designs
Latest fashion at great prices
Some plus sizes
Clothing, bags, shoes, boots & accessories

Now open Sundays 11-4pm.
Monday-Friday 9-5.30pm
10% off with this advert
Valid Nov 30th, Dec 7th & 14th
Follow us on Facebook
The Rhiw, Bridgend 01656 859619 www.misslabel.co.uk

IN AND AROUND BRIDGEND IN THE RUN UP TO CHRISTMAS

Offering service with a smile

(CONTINUED FROM PAGE 32)

Roslyn is also offering a very popular Lite Bites menu, giving hungry shopped-out customers the option of a quick, tasty meal, which is both lighter on the tummy and the purse. Regulars might still plump for their legendary all-day breakfast menu, which starts at a very palatable £3.60.

Had my husband been with me, he would undoubtedly have picked the Big Boys or Fully Loaded version to counteract his pre-Christmas shopophobia (the ubiquitous male curse). "I need something to de-stress me" he says, as soon as the High Street homes in; three sausages, three rashers of bacon, three eggs. Job done. And it gets them out from under our feet, ladies. Well worth £6.80.

I'll be despatching him to The Market 925 Cafe on a regular basis over the next few weeks. Pop the kettle on, will you, Roslyn?

If it's not a tool or a tasty treat, I find that anything with wheels will also appease the fractious chaps. Bridgend has much to offer in this respect. **Bridgend Van Centre** (BVC – clever, that. Sounds like BBC) is a family run business, with nearly 40 years experience in the motor trade, ably overseen by the experienced, accommodating and very affable Davies clan.

Selling light commercial vehicles up to 3.5 tons, transit vans and 4x4s ("Not so much the 'Chelsea tractors' – more traditional land rovers"), the three chaps at the helm, David, Gareth and Elliot, are "willing to go the extra mile to facilitate customer satisfaction" and pride themselves on " a friendly and highly professional business with unrivalled after sales customer service".

Elliot, who at just 20, boasts the expertise and business acumen of a man far senior, has an accomplished and welcoming telephone manner ("I worked in a call centre for a while") and an impressive and reassuring knowledge of their products.

"I've been involved really since the year dot. I grew up attending vehicle shows and dealerships with my dad and after gaining a diploma in accountancy and economics in Swansea, felt more than ready to join the business full time."

There's a warm welcome at Bridgend Van Centre.

Elliot says that their success is a result of being "selective, yes, picky even, about what we offer" and a "whole range of other things, including our personal warranties, which are not routinely offered in this business."

BVC was one of the first motor dealers in Wales to be regulated by the FCA and Elliot is keen to emphasise that every single one of their vehicles is "thoroughly checked and serviced to ensure a quality product."

Responsible for improving the company's online presence, Elliot has created a lively and inviting website, which even found me, unashamedly uninterested in cars and vans (unless it's to do with the colour: Tamar Blue, Beluga Brown or Balmoral Green. Now you're talking), browsing their pages with brio.

When I saw "accessories", my pulse really started racing, and despite a disappointing lack of handbags (see above), I was nevertheless fascinated by their "Frail sides", "Beacons" and "Parking Sensors." Well done, chaps.

Wheels are a must if you're out and about this Christmas and what better (and safer) way to travel over the season than being driven by someone else? **Easyway Mini Bus Hire** has been "providing a prompt and reliable minibus hire service throughout South Wales for over 25 years".

Owner Richard Morris, who took the company over from his father, has seen it expand over the years and prides himself on its "highly experienced and friendly chauffeurs" who provide a "professional service at highly competitive rates".

All of the minibuses are "immaculately presented" and the company caters for a wide range of needs: Christmas parties, hen and stag nights, airport transfers and school runs, including Cowbridge Comprehensive, and Heronsbridge School in Bridgend. They also have many elderly customers from various residential homes and are renowned for their patient and caring manner.

They have also had their brush with celebrity: Richard once picked up footballer Gareth Bale, who was warm and friendly and "chatting to his Granny on the phone while we travelled, wishing her happy birthday".

The company has CCTV in all its vehicles, offering security to all concerned through its 24-hour tracking service. Richard acknowledges that his business encourages passengers to 'offload' on the drivers sometimes, resulting in many secrets being shared – especially after late night parties.

"But the secrets always stay with us and don't go any further. We operate under a sort of drivers' Hippocratic oath," says Richard.

"We are friendly and approachable and entirely discreet".

Top marks, Easyway. And top marks, Bridgend. All set for truly record-breaking Christmas!

CAROLINE SARLL

Samantha Budd at Samantha B.

County borough has so much to offer, with business in mind

BRIDGEND, is not, of course, just a town. It is also a vibrant and varied county, boasting many other towns and villages, each with its own personality and USP.

My Yuletide yomp, purchasing aplenty as I browsed, saw me venturing into charmingly bucolic Ewenny, with its patriotic Daffodil Woods (Coed-y-Bwl) and its internationally famed pottery.

Had I the space, I would provide you with a 'potted' history (you know me by now: Pun Patron Supreme), but instead, I am going to take you into a world of class and country elegance, in the form of **Samantha B** boutique and its delightful owner, the eponymous Samantha Budd.

Stockist of a wide range of top-of-the-range labels, such as Poppy, Emreco, Oscar B, Marble, Adini and Olsen, Samantha has a loyal client base of ladies, who often span two generations. "It's lovely, because I often see a mother and daughter leaving with a garment or outfit each. That's very gratifying."

(CONTINUED ON PAGE 34)

Visit
COOKMATE
for all your cake making needs
CAKE DECORATIONS
CAKE SUPPLIES • CAKE EQUIPMENT
RIBBONS • NAPKINS
WEDDING FAVOURS
BAKING TINS (all shapes & sizes)
CAKE TIN HIRE • ICING
HOME BREW SUPPLIES
CHRISTMAS CAKE DECORATIONS
CAKE DECORATING CLASSES
Stall 22c
Bridgend Indoor Market
01656 647147

EASYWAY
Executive
Mini Bus Hire
For that special occasion
• 8-52 Seats
• Golf Trips
• Nights Out
• Stag/Hen
• Airport Transfer
• Weekends Away
• Corporate Travel
• Distance no object
FOR A HIGH QUALITY SERVICE AT A COMPETITIVE PRICE CALL NOW -
01656 655 655
01656 862 505
Email: easywayminibus@aol.com
Easyway Ltd, Kent Road, Bridgend Industrial Estate, Bridgend CF31 3TU

NICOLA'S
Bookshop & Electrical
If you are looking for electrical spares or second hand books, why not pop in, where a good selection of both are held?
Fantastic selection of second hand books
If we do not have the electrical part you require, we offer a very fast delivery service.
We stock a vast variety of electrical spares & parts:
• Cooker Elements
• Washing Machine & Tumble Dryer Parts • Vacuum Bags & Belts, plus many more...
STALL 22, BRIDGEND INDOOR MARKET, THE RHIW, BRIDGEND
Follow me on Twitter @Nicolasbookshop
Facebook Nicola's Bookshop

The Rug Stall
We stock a vast variety of rugs, and runners, in a wide range of colours, sizes and styles to suit all tastes and budgets.
• Modern and traditional rugs • 100% wool handmade rugs
• Children's Rugs • Doormats • Bathroom rugs and sets
• Kitchen mats • Runners • Shaggy rugs • Anti slip mats
• Anti slip underlay to stop rugs slipping on hard floors or carpet • Carpet protector
If you still cannot find anything suitable from our vast existing stock, we can track down the rug you're looking for...
All major credit cards are accepted.
Visit us at BRIDGEND INDOOR MARKET
Tel: 01656 656664

IN AND AROUND BRIDGEND IN THE RUN UP TO CHRISTMAS

PENCOED AND EWENNY ADD TO THE MIX

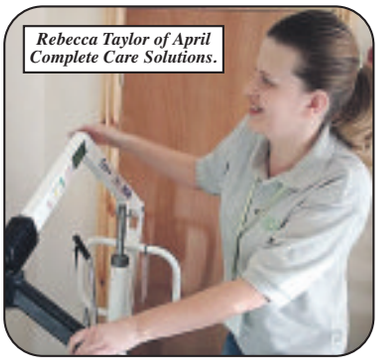

Rebecca Taylor of April Complete Care Solutions.

Caroline Evans of The Party House (back row, second right) at the World Balloon Convention in Denver.

The Rug House in Bridgend Market offers a huge variety of stock.

CONTINUED FROM PAGE 33

A busy mother to three boys, Samantha confesses to having "dabbled in a bit of modelling in the past", an aptitude which clearly informs her current business ethos and discerning eye.

While admiring Samantha's range of beaded and handmade jewellery ("made locally" by an independent jeweller), serendipity sees me bumping into my former art teacher, Margaret Wooding, one-time head of art at Porthcawl Comprehensive.

She and Gaynor Lavelle, both regulars, are greeted like long lost friends (by all of us!) when they arrive with Gaynor's mother, Irene Andrews. "We like something a bit different" says Margaret, swiftly echoed by Gaynor: "I've already bought an Olsen jumper for the winter and have some gorgeous Marble trousers – a lovely skinny fit, but also warm".

The shop boasts an inviting armchair for customers (and hangdog husbands) to rest their feet and, in the run-up to Christmas, there will be a welcoming sherry ("served from a decanter in crystal glasses") and a warming mince pie.

Samantha knows that courtesy is the cachet of good business and always thanks her customers for their patronage. "I often throw in a complimentary piece of jewellery or scarf with an outfit and my customers are so appreciative".

Reciprocity at its best. Samantha also supports many charities, including Macmillan and Tenovus and has raised many thousands through her fashion shows. Crucially, in a world moving at breakneck speed, Samantha says she has "the patience of Job" and prides herself on knowing all her customers' names. Delightful.

Pencoed, which hosted the National Eisteddfod in 1998, is home to three lively ventures, all serving the community in different ways.

The Party House is the brainchild of former office manager, the very affable Caroline Evans, who has magically transformed her previous hardware shop into a thriving balloon business.

"We originally had buckets and mops, with just a few packets of balloons at the front. People kept asking me for more and whether I could make things out of them, so I thought I'd better get some training!"

Many years and a few Qualatex (leading manufacturer) courses later and Caroline's enterprise has, quite literally, ballooned. "We recently celebrated our 10th anniversary by taking part in the World Balloon Convention in Denver. It was such an honour to be invited as part of team GB".

Caroline has now become a reasonably accomplished "twister" and can make unusual and eyecatching shapes and balloon arrangements for children's parties, weddings, corporate events and other occasions.

The Party House, "a one-stop shop for all your balloon and partyware requirements" also sells banners, greetings cards and sprinkles for celebration tables.

Caroline, who is bursting (oops) with infectious enthusiasm and optimistic about expanding the business soon to include more gifts, is offering GEM readers 10 per cent off any bookings before the end of November. A real cause for celebration and a real Christmas treat.

Tip-top teeth are a must in creating a good impression over the party season. With clean and shiny pearly whites and finery from our featured boutiques, belle (and beau!) of the ball status is guaranteed. For an all-round, expert dental service, routine maintenance, orthodontics and cosmetic enhancement, look no further than the **Whitehouse Dental Practice,** run by partners Rhys Griffiths and Rob Davies (Dr Rob).

Dr Rob is the only dentist in Wales who is a full member of the British Academy of Cosmetic Dentistry and the American Academy of Cosmetic Dentistry and one of the few dentists offering the contact lens-thin, A-lister Da Vinci veneers to give you that Hollywood smile.

Rhys, a qualified oral surgeon, took the practice over from his dad, Alan, and also works alongside his dentist wife, Nia. Both trained at the same time in Cardiff as other members of the team, so this family-run unit oozes genuine camaraderie, and a feelgood factor which is passed on to all patients.

Nia offers the added bonus of speaking Welsh and, should really anxious patients need it, the ability to soothe them with her exquisite harp playing, which has previously garnered her the coveted National Eisteddfod prize.

Happy clients include more than one Miss Wales and glowing testimonials on the practice website point to an outstanding, "life-changing" service. Rhys and Nia, who are currently awaiting a new addition to the family, stress the importance of regular dental care from a very young age and all-round education.

Top tips? "Parents shouldn't send their children to bed at night with a bottle of milk, thinking it's not harmful. The bacteria turns into sugars and will cause decay.

"For adults, flossing and electric toothbrushes are key, as is remembering not to brush for half an hour after eating anything. If you do, you are effectively brushing acid around your mouth".

Whitehouse Dental offers a range of His 'n' Hers wedding packages and a whole range of other packages and special offers. GEM readers will receive 10 per cent off tooth whitening with this article.

The practice also offers early morning appointments to busy workers, so that perfect smile, created in a caring, friendly, anxiety-free atmosphere is accessible to all.

Caring and community spirit are two key components of the ideal Christmas. One organisation helping to spread that message – all year round – is **April Complete Care Solutions**. Started by former nurse, Debra Hooper, the company has been providing care to nursing and residential homes, social services and private clients at home for almost 20 years.

"We also provide assistance to children with disabilities, clients with autism and MS and all kinds of other illnesses and needs," says accounts manager, Mathew Hughes.

The company offers "professional and friendly" round-the-clock care and is renowned for its integrity, client confidentiality and carefully selected, fully qualified nurses and carers.

Staff are rewarded through their Employee of the Month Scheme and at their annual awards evening in December, trophies are issued in acknowledgement of outstanding care, with nominations made by colleagues and clients.

The company also supports a number of charities, including Ty Hafan, Y Bont and many other local and national causes. "We would like to warmly welcome visitors to our Open Day on December 17," says Mathew, who will be entering into the Christmas spirit and donning his Santa costume.

"Representatives of The Dogs' Trust will be there, including a few four-legged ones and we will be taking donations of dog blankets and food."

Like many other care organisations, some staff will be working on Christmas Day, ensuring that their clients receive invaluable support at this special, but often hectic time of year. Altruism at its best.

I end my tour by returning to the heart of Bridgend town, to the welcome and warmth (figurative and literal – they have a new heating and air-con system!) of the cwtchy, come-hither market, with its vibrant and inviting patchwork of sensual sights and sounds and smells. This takes us all back to Bridgend's true heritage.

Nicola's Bookshop and Electricals offers an unusual combination: second hand books and electrical spares and parts for almost any appliance imaginable! "I do paperbacks from as little as 50p and carry a wide range of titles," says owner Nicola Thomas, who "curls up with a good book in bed" and " isn't keen on Kindles".

As well as washing machine, cooker and tumble drier parts, Nicola also stocks light bulbs and vacuum bags and belts and is "very competitively priced!" Crucially, Nicola also does batteries – vital for those electrical toys to work on Christmas Day.

Nicola is also looking forward to a busy January: "Equipment does go wrong over Christmas, so I have a healthy supply of customers seeking replacement parts".

Alastair Rosenberg, who runs **The Rug Stall** (established for 30 years) is unequivocal about the market's continuing appeal: "We all pull together here. There's a real sense of that old-fashioned community spirit. We all look out for one another here."

Alastair sells rugs and runners of all shapes, sizes and varieties, in every colour imaginable and at prices to suit all purses. Bathroom or bedroom, shaggy chic or shimmery, patterned and petalled, oval, square or round. In our increasingly fractured retail world, Alastair has succeeding in staying afloat.

"What sets us apart is our prices and our character. We offer incomparable value for money, infinite variety and, just as important, always a friendly smile and a chat".

The latter cannot be easy for this usually cheerful father of two, who, until very recently, ran the stall with the help of his wife and daughters.

Then earlier this year, tragedy struck. After a short and very unexpected illness, Alastair's wife, Marie, a former Army nurse and then midwife, passed away.

Talking to Alastair, the cruelty of Christmas hits home, something that most of us probably don't wish to hear. I lost my own father at Christmas time, when I was only eight, so I know how difficult and painful a time of year this can be.

We scurry and hurry and shop 'til we drop. But beneath all the frivolity and festive frippery, there is, for so many – the bereaved, the lonely, the elderly – a dreadful sense of loss. Alastair, professional in the extreme, chats to me with sincerity and insight about his business, but confesses that he is overwhelmed with grief behind closed doors.

"Our two daughters are at university. We were about to embark on a new phase in our lives, just the two us of together again, like a second childhood".

The GEM would like to express its heartelt condolences to Alastair and his family.

So, as the festive season begins, and the madness takes a hold, by all means enjoy it all and embrace all that Bridgend, and all our other lively towns have to offer. But please spare a thought – when you are stressed about must-have trinkets and trimmings – for those who are really in need.

Have a meaningful Christmas, one and all.

CAROLINE SARLL

Oak Field Primary pupils' 'sleep-over' at Urdd facilities

ON November 6-7, years-5 and 6 at Oak Field Primary School had the time of their lives 'sleeping over' at the Urdd facilities in the Wales Millenium Centre, at Cardiff Bay. The children went bowling and visited the Cardiff Bay Barrage, taking a river boat trip up the Taff to the iconic Millenium Stadium.

NEWS IN BRIEF

Course to help combat stress

BARRY Communities First, in partnership with Journeys Mental Health Charity, will be running a free stress and anxiety course on Tuesday, December 16 from 10am-4pm at the Community Enterprise Centre, Skomer Road, Barry.

Contact 01446 709432, email communitiesfirst@valeofglamorgan.gov.uk or visit www.BarryCommunitiesFirst.org.

Barnardo's invite to carol service

THE Barnardo's committee (Barry) invites you to a coffee, carols and mince pie morning on Saturday, December 20 (10.30am-12 noon) at All Saints' Church Hall, Park Road, Barry.

Tickets, £2.50, are available from Mary Edmunds on 01446 735378.

Children help keep Dinas Powys safe!

SIX lucky children recently became 'bobbies' for the day and 'walked the beat' with PCSO Stuart Wilby.

"The youngsters worked closely with PCSO Wilby to make sure that the local community were all kept safe and well on Saturday, November 8, in Dinas Powys," a spokeswoman reported.

PCSO Wilby told them about her role as a Police Community Support Officer and afterwards commented: "The youngsters were wonderful – they had a very strong sense of what is right and wrong.

"I hope that by spending some time as a PCSO that the children gained a better understanding of the work that we do. You never know – they may be going after my job in a few years!"

What's on, and where?

Hospice Lights to Remember

THE annual Marie Curie Lights To Remember will be held on December 4 at 6pm in the Marie Curie hospice, Penarth.

"This gives an opportunity to dedicate a light in memory of a loved one and then join us for the switching on of our Christmas lights, a glass of mulled wine and a mince pie. We will also be able to enjoy a few songs from Caryl Parry Jones," a spokeswoman said.

If you would like to dedicate a light and attend on the night contact Marie Curie Hospice, Bridgeman Road, Penarth CF64 3YR; call the fundraising office on 02920 426068.

Fishing lecture

THE Cowbridge History Society's next lecture on Friday, December 5 at 7.30pm in the Lesser Hall of the Town Hall, Cowbridge, is entitled 'Traditional Fishing in Wales', by Dylan Jones (Senior Curator, National History Museum). Wine and mince pies to follow! ***All welcome!***

A Christmas celebration

Cowbridge Choral Society is holding a Christmas celebration concert in Holy Cross church on Saturday, December 6, at 7pm.

The choir will be conducted by Carole Lloyd, director of music, and accompanied by Geoff Howells in a programme of traditional carols as well as some lesser-known pieces.

There will be several special guests performing to get everyone int the Christmas spirit.

Tickets available from Davies newsagent in Cowbridge, or the box office (01446 792175).

The society rehearses every Thursday at 7.30pm in the United Free Church, Westgate St (opposite police station); all are welcome.

Carols by Candlelight

ALL Saints' Church, Barry is the venue for 'Carols by Candlelight' on December 6 at 6.30pm with Amici Choral Group led by Mike Page.

All Saints' choir girl Chloe John performs with Amici. Mulled wine and mince pies will be available during the interval along with a raffle.

Tickets can be purchased at the door, priced at £8 adults and £2 children under 12. All proceeds to All Saints' Church funds.

LATCH benefit

THERE will be mulled wine with mince pies and music in aid of LATCH and All Saints' Church on December 6 from 10.30am until 12.30pm.

The entrance fee of £3 will include a glass of mulled wine and a mince pie at All Saints' main hall in Victoria Square; gift stalls, raffle, tea and coffee available.

Park crafts

RANGERS at Porthkerry Country Park are holding a Christmas craft session at the Forest Lodge, making models and decorations using natural materials.

All are welcome at the drop-in session on December 6 from 1pm to 3pm; cost £3. No booking is necessary;children must be accompanied by an adult.

For more information, call the Rangers on 01446 733589 or email Porthkerry@valeofglamorgan.gov.uk.

White Ribbon campaign

THE Vale Council will host an event on December 10 to celebrate White Ribbon Day and to launch the White Ribbon campaign.

This will raise awareness and understanding of domestic violence.

The event will follow directly on from a domestic violence forum meeting and comes after the Vale cabinet agreed to implement both a domestic abuse policy and an anti-social behaviour policy, which will come into effect in January.

Cor Bro Ogwr in concert

COR Bro Ogwr's answer to Gareth Malone, new conductor Nick Bromilow, has been cracking the choral whip for his first concert with Cor Bro Ogwr on December 13.

It's a varied programme, showcasing the versatility of the choir in tackling challenging choral pieces – in this case, John Rutter's *Magnificat* – but also enjoying Christmas carols: some old, some new, some Welsh; and excerpts from Handel's *Messiah*.

The orchestra will be The British Sinfonietta, soprano soloist is Jessica Robinson and accompanist is Glenn Crooks, who will be performing in his own concert in January together with our conductor Nick, who will be playing the French horn. More about that later!

The concert is in All Saints' Church, Porthcawl at 7.30p. Tickets £10 at the door, from choristers, or on 01656 653326; www.cor-bro-ogwr.com.

Karen
Branch Director
EweMove
Vale of Glamorgan

The Only Estate Agent in Barry that's open
24 Hours a Day, 7 Days a Week
We work harder to sell or let your home. To request a FREE Market or Rent Appraisal, visit:
EweMove.com/Barry or call Karen on 01446 349349

Your House Could Be Here

£280,000
Maes Y Gwenyn, Rhoose
• 4 Double Bedroom Detached House
• Sea Views
• Potentially No Chain

£225,000
Sherbourne Close, Barry
• 3 Bedroom Detached House
• Off Road Parking
• Quiet Cul De Sac Location

£485,000
Park Road, Barry
• 5 Bedroomed Semi Detached
• Large Garage and Driveway
• Very Popular Location

£170,000
Thistle Close, Barry
• West End Location
• Large Kitchen/Diner
• Show Home Presentation

EweMove.com Sales and Lettings
01446 349349

rightmove Zoopla.co.uk

We are proud to be the Main Sponsors of Barry RFC

Find Out What Your Home is Really Worth Get a FREE Instant Valuation Report
Using my quick, online tool! Visit EweMove.com/Barry

VIEWING AVAILABLE AT ALL PARKS MOST DAYS
PLEASE PHONE FOR MORE INFORMATION

Maguire's
Park Homes

New Park Home Developments

Cambrian Park
Culverhouse Cross
Cardiff CF5 5TJ
Prices from
£105,000 to £160,000

Heronstone Park
Ewenny, Bridgend
CF31 3BZ
Prices from
£135,000 to £160,000

Woodlands Park
Quakers Yard, Nelson
CF46 5AR
Prices from
£60,000 to £110,000

Superior Developments for the over 50s

✶ PRIVATE LANDSCAPED GARDENS ✶ PRIVATE PARKING ✶ PETS ALLOWED
✶ QUALITY BESPOKE HOMES ✶ VIEWINGS AVAILABLE ALMOST ANYTIME

16 SHOW HOMES ON DISPLAY
FREE CARPETS, CURTAINS AND FURNITURE

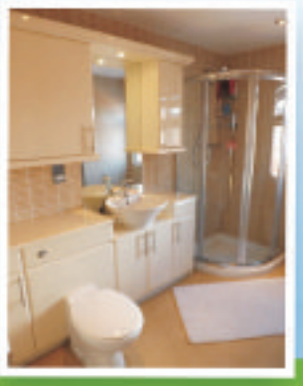

Contact Wayne: 07967 591 857 Agnes: 07800 727 250 Office: 02920 597322
Email: w_maguire@sky.com Website: www.maguiresparkhomes.co.uk

WHO WANTS TO BUILD WHAT, AND WHERE IN THE VALE?

Redrow Homes Ltd; Trustees of St Fagans Trusts 1–3 – **Land south of Pentrebane Road, North West Cardiff** – The development of up to 290 residential dwellings (C3) open space (including children's play space), landscaping, sustainable urban drainage, vehicular access, pedestrian and cycle accesses and related infrastructure and engineering works.
Co-operative Food Group – **Post Office, 57 High Street, Cowbridge** – Sign 1) Plywood fascia with pinned of acrylic letters The Cooperative Food and opening hours with vinyl face. Externally illuminated.
Mr Michael Tough – **Penyrheol Farm, Llysworney** – Small extension to existing garage to take car for disabled family member.
Mr Spencer Jones – **Former Steamers Trading Co, The Esplanade, Penarth** – Signage.
Mr and Mrs Andy Price – **4 Shelley Crescent, Penarth** – Extension at first floor level above existing garage and associated works.
Mr Lance Sheperd – **St Aubin's Nursery, High Street, Cowbridge** – T1 crown reduce by 1.5m juglans regia (walnut) and T2 reduce crown by 50 per cent poplus nigra (poplar).
Amelia Methodist Trust Company Ltd – **The Amelia Trust Farm, Five Mile Lane, Barry** – Erection of a stable block and surface servicing area.
Royal Bank of Scotland Group – **NatWest, 117 Holton Road, Barry** – Retention of installation of one internally illuminated fascia sign.
Mrs Meryl Patel – **Redfern House, Townmill Road, Cowbridge** – Porch to side elevation.
Mr and Mrs M McGrath – **6 Britway Road, Dinas Powys** – To take down existing conservatory and build two storey extension to rear of dwelling.
Mr Luke England – **Brynheulog, Welsh St Donat's, Cowbridge** – Replacement of existing two-storey four bedroom detached house, garaging and outbuildings with new two storey five bedroom detached house with detached double garage/hobby room.
Mr Philip Pemberton – **Land adjacent to Long Acre, Sully Road, Penarth** – Proposed new domestic dwelling.
Dr Rukhsana Abar – **St Anne's Residential Home, 19 Plymouth Road, Penarth** – New single storey garden room in rear garden and fitting new windows throughout.
Mr M Newbold and Ms A Colman – **Tynewydd Farm, Clemenstone, Cowbridge** – Car port on land to west of existing house and chimney to rear.
Mr JE Langley – **Site opposite 10 Seaview Drive, Ogmore by Sea** – Proposed two ECO homes on site of redundant septic tanks.
Mr Darren Williams – **Land adjacent to Plymouth House, West Street, Llantwit Major** – New dwelling.
Mr R Evans – **149 Fontygary Road, Rhoose** – Proposed retention of existing dormer and balcony.
Mr and Mrs D Wood – **Forge Cottage, St Mary Church, Cowbridge** – Two storey and single storey extensions at the rear.
Mrs Helen Payne – **Pentre Beili, Colwinston** – Repollard and reshape one sycamore.
Mr Gareth Lewis – **18 Park Crescent, Barry** – Retrospective change of use from letting agent office to tanning salon (sui generis).
Mr Peter Johnson, Asda Stores Ltd – **Proposed District Centre, Barry Waterfront, Powell Dyffryn Way, Barry** – Amendment of condition 15 of planning permission 2009/00946/OUT to delete prohibition on dry cleaning and dispensing pharmacy facilities within the foodstore.
Mr Paul Ringer – **88 Salop Street, Penarth** – Extension to second floor to form self contained one bedroom flat.
Mr Paul Donnithorne All Trees Ltd – **Northcliffe Apartments, Paget Place, Penarth** – Crown raise beech and lime, fell holm oak and ash.

ANTHONY BROWN LTD.

NAEA ESTATE AGENTS

ESTATE AGENTS AND SURVEYORS, LLANTWIT MAJOR CF61 1XY

A personal service - whether you're buying or selling

Tel: 01446 792723
Fax 01446 793267

ST ATHAN £104,950

Modern two bedroom mid link house situated at West Vale comprising Hallway, Lounge/Diner, Fitted Kitchen, Modern Bathroom. Gas fired central heating. UPVC double glazed windows. Open plan to front with allocated parking and enclosed rear garden. No onward chain. Ref 777D.

LLANTWIT MAJOR £235,000

Individually built detached bungalow situated in a sought after area in the old part of town. Hallway, Lounge/Dining Room, Fitted Kitchen, Two bedrooms, Modern Bathroom/Shower room, Conservatory/Utility Area. Gas central heating. UPVC double glazed windows. Secure parking. Landscaped garden. Ref 793D

PETERSTON SUPER ELY £329,000

Established three bedroom detached house and garage situated in a picturesque village with Hallway, Lounge/Diner, Sitting room, Fitted Kitchen/Breakfast Room, Study, Utility Room, Cloakroom, Bathroom. UPVC double glazed windows. Gas central heating. Driveway with turning point, parking and landscaped gardens. Ref 796D .

LLANTWIT MAJOR £149,950

Three bedroom semi-detached house and garage situated in a sought after area comprising Porch, Hallway, Lounge, Dining area, Fitted Kitchen, Bathroom. Gas central heating. UPVC double glazed windows. Garden to front and rear. No Onward Chain. Ref 797D.

Visit our website for all our listed properties - www.anthonybrownltd.co.uk

174 Holton Road
Barry
Vale of Glamorgan
CF63 4HN

GROVE ESTATES

CORONATION STREET, BARRY
- A well proportioned 3 bedroom end terrace property close to town centre
- Gas central heating & double glazed
- Through lounge with a separate dining room
- An attractive & mature enclosed garden to the rear
- Offered freehold with vacant possession & no chain

£129,950

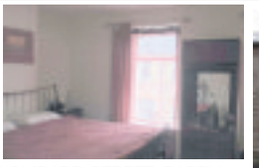

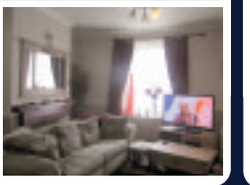

LOMBARD STREET, BARRY
- 2 Bedroom mid terrace property in a central location
- Gas central heating & double glazed
- Enclosed rear garden
- An ideal investment opportunity or 1st time purchase
- Offered freehold

£92,950

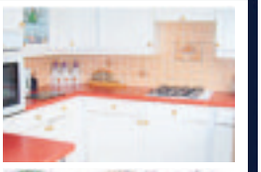

BRYN AWEL, BUTRILLS ROAD, BARRY
- A 4 bedroom detached property in popular location
- Gas central heating & double glazed
- Detached garage & driveway
- Spacious gardens
- Views across Bristol channel

£235,000

RICHARD STREET, BARRY
- 2 bedroom mid terrace property in a central location
- Gas central heating & double glazed
- Lean to for storage
- Low maintenance garden to the rear
- Offered with no chain.

£107,000

CHURCH ROAD, BARRY
- 4 Storey building, currently comprising:
- 2 bedroom basement flat with large garden to rear,
- 3 bedroom 2nd & 3rd floor maisonette
- Retail unit (used to be hairdressers)
- Ideal investment opportunity

£130,000

MOVE WITH US

- INDEPENDENT ESTATE AGENT IN BUSINESS FOR OVER 45 YEARS
- ACCOMPANIED VIEWINGS, 7 DAYS A WEEK
- SPECIALISTS IN RESIDENTIAL SALES & LETTINGS
- SELL YOUR HOME FOR JUST 1% (+VAT)
- EXPERIENCED, PROFESSIONAL & FRIENDLY STAFF
- RENT YOUR HOME FOR JUST 10% (+VAT)

SALE & RENTAL PROPERTIES NEEDED URGENTLY!
POTENTIAL BUYERS & TENANTS WAITING.
CALL US TODAY ON 01446 747474
FOR A FREE NO OBLIGATION VALUATION

RENTALS

Church Road, Barry
2 bed G/F flat. GCH. DG.
Unfurnished £425 pcm
High Street, Barry
2/3 bed maisonette. GCH. DG.
Unfurnished £475 pcm
Fairford Garage, Barry
2 Storey coach house. £95 pw
Greenway Court, Barry
2 bed semi detached. GCH. DG.
Unfurnished £550 pcm
£260 pcm.
Glebe Street, Barry
3 bed end terrace. GCH. DG.
Unfurnished £550 pcm
Barry Road, Barry
3 bed G/F garden flat. GCH. DG.
Unfurnished £525 pcm
Newgale Close, Barry
2 bed semi with drive. GCH. DG.
Rear garden £550pcm
Broad Street, Barry
2 bed ground floor flat with conservatory. GCH. DG.
Unfurnished £425pcm

01446 747474 sales@e-grove.co.uk www.e-grove.co.uk

APPLICATION DEADLINE: 5:00PM 3 December 2014

Vale of Glamorgan Council | Hafod Housing Association | Newydd Housing Association | United Welsh | Wales and West Housing Association

homes4u HOTLINE 01446 709840

To apply call the hotline, e-mail us at
HOMES4U@valeofglamorgan.gov.uk
or apply in writing to:
Vale of Glamorgan Council
Visible Services and Housing
Civic Offices, Holton Road, Barry CF63 4RU or
Newydd Housing Association
121 Broad Street, Barry CF62 7AL

AEL Y BRYN, PETERSTON SUPER ELY

H4U Reference 246721
Suitable for a family meeting the maximum occupancy requirement
- Three-bedroom house
- Central heating
- Double-glazing
- Gardens

Rent £98.63 per week including water charges

DALE COURT, BARRY

H4U Reference 206939
Suitable for a family meeting the maximum occupancy requirement
- Three-bedroom house
- Central heating
- Double-glazing
- Gardens

Rent £101.46 per week including water charges

EWENNY CLOSE, BARRY

H4U Reference 209709
Suitable for a family meeting the maximum occupancy requirement
- Three-bedroom house
- Central heating
- Double-glazing
- Gardens

Rent £101.76 per week including water charges

HEOL Y LLONGAU, BARRY

H4U Reference 106749
Suitable for a single person or couple over 40
- One-bedroom flat
- Ground floor
- Gas central heating
- Double-glazing
- Parking

Priority given to applicants needing a ground floor flat

Rent £74.89 per week including service charge

HUNT PLACE, BARRY

H4U Reference 212782
Suitable for a family meeting the maximum occupancy requirement
- Three-bedroom house
- Central heating
- Double-glazing
- Gardens

Rent £98.91 per week including water charges

MAES YR YSGOL, BARRY

H4U Reference 1084044
Suitable for a family meeting the maximum occupancy requirement
- Two-bedroom house
- Gas central heating
- Double-glazing
- Parking and rear garden

Rent £90.60 per week including service charge

NIGHTINGALE PLACE, DINAS POWYS

H4U Reference 231544
Suitable for a family meeting the maximum occupancy requirement
- Two-bedroom flat
- First floor
- Central heating
- Double-glazing

Rent £89.76 per week including water charge

OAK COURT, PENARTH

H4U Reference 106725
Suitable for a single person over 60 (55 with medical need)
- Studio apartment
- Second floor (lift)
- Central heating
- Double-glazing

Rent £99.31 per week

PETERSWELL ROAD, BARRY

H4U Reference 220662
Suitable for a single person or couple over 55 - no pets
- One-bedroom flat
- First floor
- Central heating
- Double-glazing
- Community alarm

Rent £104.82 per week including water and alarm chgs

ROBINS LANE, BARRY

H4U Reference 106737
Suitable for a family meeting the maximum occupancy requirement
- Three-bedroom house
- Gas central heating
- Double-glazing
- Parking and rear garden

Rent £93.06 per week including service charge

ST LUKES AVENUE, PENARTH

H4U Reference 245507
Suitable for a family meeting the maximum occupancy requirement
- Two-bedroom flat
- Second floor
- Central heating
- Double-glazing

Rent £88.17 per week including water charges

THOMAS COURT, BARRY

H4U Reference 996962
Suitable for a single person or couple over 40
- One-bedroom flat
- Ground floor
- Gas central heating
- Double-glazing
- Parking

Rent £75.74 per week including service charge

WILLIAMS CRESCENT, BARRY

H4U Reference 228327
Suitable for a family meeting the maximum occupancy requirement
- Two-bedroom flat
- Ground floor (steps up to)
- Central heating
- Double-glazing

Rent £85.67 per week including water charges

WILLIAMS CRESCENT, BARRY

H4U Reference 228391
Suitable for a family meeting the maximum occupancy requirement
- Two-bedroom flat
- Second floor
- Central heating
- Double-glazing

Rent £85.67 per week

Are you a council tenant who has been affected by the bedroom tax?

Would you like to discuss the options available?

If so, call our Money Advice Line on 01446 709312 for constructive, impartial advice.

This number is not a bidding line for properties in this advert.

You must be a HOMES4U member to apply for any of these homes.
When bidding for more than one property you will be asked to state your order of preference.
All descriptions and other details are given in good faith and are believed to be correct but any potential tenant should satisfy themselves as to their correctness.
Newydd is a charitable housing association.

Visit the HOMES4U web page to view homes available immediately
www.valeofglamorgan.gov.uk

OPEN DAY
Sat 6th November 1-3pm

Georgian Close, Llantwit Major
3 Bedrooms, Conservatory, Garage
£144,950 D67

NEW

Crawshay Drive, Llantwit Major
3 Bedrooms
2013 Kitchen/Diner
2013 Porch.
£142,950 E46

NEW PRICE

St Michaels Close, St Athan
3 Bedrooms
Combi GCH
Southerly Rear
£149,950 D63

Chris Davies

Rhoose 01446 711900
Llantwit Major 01446 792020
Barry 01446 700007
sales@chris-davies.co.uk

Illtyd Avenue, Llantwit Major
3 Bedrooms
2 Receptions
78' Rear Garden
£167,950 D67

Whitewell Drive, Llantwit Major
4 Bedrooms
24' Kitchen/Diner
Conservatory
£279,950 B88

Fairfield Rise, Llantwit Major
3 Bedrooms
132' Garden
Detached Annex
£285,000 D56

Livingstone Way, St Athan
3 Bedrooms
Garage
Requires Updating
£79,950 D55

Byron Court, Llantwit Major
1 Bedroom
Ground Floor
For Over 60s
£79,950 C73

Sea View Place, Llantwit Major
3 Bedrooms
Extended
Show Home Standard
£249,950 D67

Georgian Close, Llantwit Major
3 Bedrooms
Kitchen/Diner
Garage
£165,000 D63

Rectory Road, St Athan,
4 Bedrooms
2 Receptions
74' Garden
£299,950 D58

Nicholl Court, Boverton
2 Bedrooms
Kitchen/Diner
Ideal FTB
£95,000 D59

Caer Worgan, Llantwit Major
3 Bedrooms
Conservatory
Quiet Cul De Sac
£182,000 D67

Monmouth Way, Boverton
3 Bedrooms
Detached Garage
Rarely Available
£189,950 F36

Brecon Street, Boverton
3 Bedrooms
Garage
Ideal FTB
£134,950 D64

Fitzhamon Avenue, Llantwit Major
3 Bedrooms, GCH Combi
67' Southerly Rear
£149,950 C71

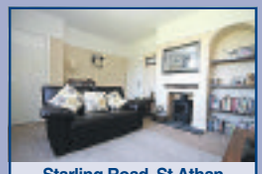

Starling Road, St Athan
2 Bedrooms
Log Burner
Magnet Kitchen
£109,950 D62

Pinewood Square, St Athan
2 Bedrooms
Attic Room
Kitchen/Diner
£92,950 E48

PUBLIC NOTICE

Chris Davies Estate Agents are now in receipt of an offer for the sum of £145,000 for 6 Tresilian Close, Llantwit Major. Anyone wishing to place an offer on the property should contact Chris Davies Estate Agents, Heritage House, East Street, CF61 1XY on 01446 792020 prior to exchange of contracts.

PINAR DE CAMPOVERDE

4 bed 3 bath detached villa. Corner plot 850m², pool, parking up to 12 cars, airport 30 mins.
£238,000
Paul on freephone 0800 135 7503 or email spain@chris-davies.co.uk

Glebeland Place, St Athan
3 Bedrooms
Family Home
62ft Rear Garden
£119,950 D61

Gileston Road, St Athan
3 Bedrooms
GCH Combi
Log Burner
£132,000 D59

Eagle Road, St Athan
3 Bedrooms
Lovely Garden
Parking Space
£125,000 C70

Lets!

Park Road, Barry
Two Double Bedrooms,
First Floor Flat,
Panoramic Views.
E41 - £525 PCM

Pyke Street, Barry,
Well Presented,
Three Bedrooms, Shower.
D65 - £675 PCM

Flint Avenue,
Llantwit Major
3 Bedrooms, GCH Combi,
Well Presented
D64 - £695 PCM

Heol Y Dryw, Rhoosepoint
Modern End Link Property
Three Bedrooms, En-Suite
Shower Room
C73 - £695 PCM

Porthkerry Road, Rhoose
Two Bedrooms, Substantial
Gardens, Parking
D61 - £750 PCM

IMPORTANT CHANGES for PRIVATE LANDLORDS!
Mandatory licensing in Wales will go ahead
For full details visit the news tab on our website; chris-davies.co.uk or speak to our ARLA qualified lettings manager Claire 01446 791966

Call Claire today to book a free rental valuation
01446 791966
Call Dawn today to book a viewing
01446 791967
lettings@chris-davies.co.uk

chris-davies.co.uk

DON'T DO IT YOURSELF

Call a professional From our A-Z list

Aerials & Satellite

ONE VISION
DIGITAL AERIAL & SATELLITE SERVICES INSTALLATIONS

SONOS WiFi Wireless Sound Systems Supplied and Installed

Free Sky TV Dish & Sky Box Installation
Ring for Latest Subscription Package Deals
£60 CASH BACK for any New Sky Customer Taking a Subscription Package
SKY Repairs, adjustments and installations.
✓ Domestic & Commercial
✓ Discounts For Oaps
✓ 24 Hour 7 Days Service
✓ 12 Month Guarantee
✓ RDI Approved Installers
FREE ESTIMATES
SAME DAY SERVICE

Digital TV Aerials Supplied & Installed at competitive prices
CAT V extensions for Broadband and Smart TV
Get HD Picture Quality into every room via CAT V
Is Your Aerial Installer...?
Confederation of Aerial Installers Certified? Police Checked? Using Industry Benchmark Aerials, Cables and Accessories?
ONE VISION ARE!
Wall Mounted TV Installation Specialists
visit our website for examples

Call Paul Williams
Cowbridge 01446 439 306 Bridgend 01656 349 281
www.onevisionltd.co.uk

1st Digital Aerials
SPECIAL OFFER - £60 Complete Installation plus £20 per extra room
Local Digital Aerial Specialist
Digital Aerials Installed & Repaired.
Set Up and Tune In Service.
Problems with:
• Missing Channels • Freezing • Breaking Up
Call Adrian on 07999 331 160
or Barry 01446 743267
www.1st-digital.co.uk

VALE DIGITAL
DIGITAL AERIAL & SATELLITE SERVICES
SPECIAL OFFER!!!!
DIGITAL AERIAL COMPLETE INSTALLATION FROM £60
EXTRA ROOMS £20 EACH
TV WALL MOUNTING & TV SET UP & TUNE IN SERVICE
ALL TYPES OF AERIAL & SATELLITES REPAIRED OR REPLACED
Tel. TIM on 07974 065096 / 01446 793189 ANYTIME
COMPETITIVE PRICES - FREE ESTIMATES - OAP DISCOUNTS - 7 DAY SERVICE
COVERING ALL AREAS

THE AERIAL MAN (Barry)
TV Aerial and Satellite Specialists
Poor Reception Problems
OAP Discount
Additional TV Points
Digital Aerial Installation
Freesat Installations
Free Home Visits
www.dangnoaerials.co.uk
Call today for your FREE quotation
LOCAL FRIENDLY PERSONAL SERVICE • ALL AREAS COVERED
01446 439 125 or 07818 413 451

Blinds & Curtains

From This: To This:

Spring into Life - First Time Ever!!!
Part Exchange Your Old Blinds For New!
SOLAR PART EXCHANGE!
We will buy your old blinds back and recycle them in an environmentally-friendly way, no matter the condition!
Limited time, limited offer - Receive up to £20 back for your old blind!
*cannot be used in conjunction with any other offer
solar light extra sales
Barry 01446 438103 Bridgend 01656 349473
AWNINGS • CANOPIES • SHUTTERS • MOTORISATION

BLIND SALE!
STARLINE
Awnings & Blinds
Unit 3 & 4, Western Industrial Estate, Caerphilly CF83 1BQ • www.starline-blinds.co.uk
GENUINE 15% OFF SALE
TEL (029) 2086 0631

Carpentry Services

Menzies Carpentry Services
KITCHENS, BEDROOMS & BATHROOMS SUPPLIED & FITTED
All aspects of Carpentry work undertaken
01446 760104 or 07917 102766 - Mark

3 GOOD REASONS
1 FREE Fitting
2 FREE Quotation
3 5 Year Guarantee
BLINDS & CURTAINS
3 Vertical Blinds from £99
Freephone: 0500 295192
Made in Wales.....Proud to be Welsh
Mirage Blinds
One offer per Household - Selected Ranges Maximum 60"x60"

S.C.D Carpentry
We will beat any 'like for like' kitchen quote.
Free Design Service
• Doors
• Laminate Floors
All aspects of Carpentry
07737 291444 or 01446 748164

Building Services

HAMPTONS Home Improvements Building and Roofing Services
FREEPHONE 0800 0029959
Roof Repairs & Replacement (including flat roofs)
All other home improvement and building work carried out.
www.hamptonshome improvements.com

D.P. BUILDING SERVICES
• Kitchens • Bathrooms
• Extensions • Plastering
• Carpentry • Joinery
• Roofing • Brickwork
• Conservatories
NO JOB TOO SMALL
Tel: 01446 711968
07831 655429

Building Services

MIKE ANDERSON
(Builders extraordinaire)
Experts in Listed Buildings
• Renovations
• Slate & Roof Tiling
• Timber Framed Houses
• Barn or Loft Conversions
• Conservatories
• UPVC Windows & Doors
• Wetrooms and all invalidity Bathrooms & Showers
01656 771870 / 07976 720368

BARRY & VALE DAMP & TIMBER TREATMENT
SOLVING ALL YOUR DAMP PROBLEMS
01446 420784
07970 642537
CERTIFICATE
www.barryandvaledampproofing.co.uk

STANTON CONSTRUCTION
All building work covered
• Roofing & Repairs
• Rendering
• Driveways
• Guttering
• Chimneys
• Extensions
• Disabled Bathrooms
• UPVC Windows & Doors
• Stairlifts
• All Electric Work
01446 489368

MASONWISE BUILDERS
☎ 01446 742928
Established since 1979
• Extensions
• Disabled Grant Work
• Roofing & Repairs
• Conservatories
• Patio & Drives
No Job Too Small
Free Estimates
44 Newlands Street, Barry

For Classified Call Eileen on 07891 690791 or the office on 01446 774484

Cleaning Services

VALE Carpet Cleaning
Professional Carpet Cleaners
Best Prices, Fully Insured
Call: 07779 086699
valecarpetcleaning.co.uk

CCMS (Wales) Ltd
GUTTER CLEANING & FASCIA WASH
01446 741460
07830 480569

Carpet Services

VALE CARPETS
The Carpet Shop that comes to you
100's of Carpet & Vinyl samples
Established since 1980
Also Carpet, Upholstery Cleaning
Tel: Paul Wright
01446 751152
07811 092477

STEVE SEGUST FLOORING
Carpet Fitting, Refitting & Repair Service Available
~ Est 1987 ~
Choose from the comfort of your own home.
Free quotations, fitting, underlay and gripper.
All types of flooring available with a huge range of samples to choose from.
Best prices around.
Call any time...
01656 768120
or 07774 807111

Chimney Sweeps

C.R. JOSE
CHIMNEY SWEEP
HETAS REGISTERED
WOOD & MULTIFUELED STOVES SERVICED, INSTALLED & REPAIRED
Bird guards fitted. ~ Established 1965 ~
01446 792735

Chimney Sweeps

Clear Soot Chimney Sweep
HETAS registered installer
07890 857238
Efficient, reliable, no mess.
Insurance certificates issued.
googleme@guildofmastersweeps

DON'T DO IT YOURSELF

Call a professional From our A-Z list

Computer Services

AB COMPUTER SERVICES
TUITION - BROADBAND
WIRELESS NETWORKS
REPAIRS & INSTALLATION
For home or office
Tel: 07811 422 946
27 High St, Cowbridge
www.cowbridge-it.co.uk

HD Computer Solutions
- All problems fixed
- Fast, reliable, on-site service
- Friendly advice freely given
- No fix, no fee
- Free callout

Tel 01446 333330

Call Eileen for Classified on 07891 690791
eileen@tindlenews.co.uk

Decorating Services

Bryan Hicks
Painting & Decorating Specialist
Est 1981
Interior - Exterior
01446 776203
07544 169855

TRUE COLOURS
Painter & Decorator
Interior & Exterior
City & Guilds Certified
25 years experience
Wallpaper specialist
Free Estimates
Quality Guaranteed
07873 326 892
01446 402 708

Gardening Services

Arborwood Tree Care
• Tree Pruning • Crown Lifting • Tree Felling • Dangerous Tree Work • Pollarding • Deadwooding • Hedge Cutting • Tree Dismantling • Root Pruning • Ground Clearance
Call us for a friendly, free quote, fully insured
Tel: 07910 417471 or 01446 792262
Seasoned Hard Wood Logs For Sale

J.N. and Son Gardening Services
- Decking
- Fencing
- Tree Felling
- Hedge Cutting
- Lawns Laid & Cut
- Jet Washing
- Loose Decorative Gravel

'Logs for Sale'
01446 402765 or 07540117474
www.ratedpeople.com/profile/Jn-and-son-gardening

LUMBERJACKS
TREE & GARDEN SERVICES
CITY & GUILDS QUALIFIED
ALL TREE WORK UNDERTAKEN
Tree preservation orders checked for free
WE WILL BEAT ANY GENUINE QUOTE
ALL GARDEN WORK UNDERTAKEN
All jobs considered
LOGS FOR SALE
Free local delivery
1 large bag £10
5 large bags £40
Free Estimate, Fully Insured, 8am to 8pm, 7 Days a Week
01446 728197 or 07785 943145

Llewellyn Garden Services
Mowing, Hedge Cutting, Fencing, Garden Clearance, Patio Washing
Great House Farm
Penllyn, Cowbridge
Rob: 01446 775104 evenings
Dave: 07890 712578

NDP GARDEN and PROPERTY MAINTENANCE
Grass Cutting, Weeding
Shrubs & Hedges Trimmed,
Tree Felling,
Fencing, Turfing.
Gutters & Fascias Cleaned
Drives, Patios, Roofs, etc.
Power Washed.
- *Free Estimates*
- *Reliable Family Team*

01446 773935
or 07773 992704

FORDY'S FIREWOOD & TREE SERVICES
All aspects of Tree Surgery undertaken.
LOGS FOR SALE
07812 093 098

Gas Services

35 years established company
C.S.Boxall Ltd.
INSTALLATION, SERVICE & BREAKDOWNS
for all Gas, Oil, Solid Fuel, LPG
Static Homes, Caravans, Etc
Gas, Landlord Safety Checks
7 year warranty on Worcester Boilers
plus Electrical Services
by fully qualified indentured Service Engineers
198501
Call 01446 772444

GAS Services
Combination Boiler & LPG Specialist
Competitive & Reliable
01446 796263
07814 394378

Gas Bottles

R&T
WE SELL BOTTLED GAS
Free Local Delivery and Collection
WE NOW DELIVER TO BARRY
Tel. 01446 771999
Unit 20,Vale Business Park, Llandow
www.randt.co.uk

Handyman Services

D.A. Ross
General building maintenance, plastering, carpentry, decorating & general DIY.
No job too small.
07832 208769
01446 408600

Double Glazing Services

WINDOW AND DOOR REPAIR SERVICE
OVER 30 YEARS EXPERIENCE IN ALL ASPECTS OF uPVC AND ALUMINIUM WINDOW AND DOOR REPAIR
Do you have any of the following problems...?
Misted-up Double Glazing • Broken Hinges
Seized Patio Door Rollers • Faulty door Locks
Seized Handles • Draughts • Leaks, etc
If so phone for a free estimate and advice
FREEPHONE COWBRIDGE 0800 169 5171
We offer a competitive and friendly service to the Vale and surrounding area
TRY US FOR NEW UPVC WINDOWS AND DOORS
8am - 8pm (7 days)
www.windowtec.repair
Window Tec UK
• Window and Door Repair •

WELSH WINDOW SYSTEMS
Est. 1987
Repairs to all UPVC & aluminium windows & doors
01446 749821
07877 836798

STEVE MOLONEY
Double glazing repairs. Hinges, handles, misted up sealed units, complete repair service available.
Established 1979.
01656 783594
or
07877 558525

Peter Fennell
upvc specialist
UPVC Windows • Doors • Conservatories • Fascias • Soffits • Guttering • Vertical Sliders • Composite Doors • Over 30 years experience
Mob: 07831 409 567
Tel: 029 20 598650
www.fennelupvc.co.uk

Electrical Services

ELECTRICAL REPAIRS
Washing Machines, Cookers, Fridge/Freezers, Tumble Dryers, Ovens, Hobs, Hoods. Built-in or Freestanding Appliances.
APPLIANCE CENTRE
01446 700206/730884

Garage Door Services

GARAGE DOOR SERVICES
In the Vale serving the Vale
All types of doors supplied, fitted & repaired
Over 15 years experience.
Same day repairs.
07783 703366
01446 743181
www.gdsdoors.co.uk

Dog Grooming

Vale Dog
Grooming & Home Boarding
Cowbridge
Full Professional Service
Pick up & drop off available
01446 760 236
07854 30 10 20
valedoggrooming.co.uk

Disposal Services

STEVE FLOYD Ltd
Septic Tank
Cesspit Emptying
Treatment Plants
Groundworker and tarmac
07970 809096
01656 722665
floyds@homecall.co.uk

Electrical Services

LK Electrical
All types of Electrical work undertaken.
Testing, Inspection & Certification
07891 965150
01446 700182

A&C Electrical Solutions
Domestic Appliance repairs.
Appliances not removed.
Appointment times given
Over 30 years experience
Covering Penarth to Porthcawl
Card payments accepted.
07732 264 803 24 Hr

RIVERLEA Horticulture
WE SELL THE BEST AND SERVICE THE REST
LAWN MOWERS - RIDE-ONS - CHAINSAWS - STRIMMERS
HEDGECUTTERS AND GARDEN ACCESSORIES
Husqvarna STIHL VIKING and now Westwood
Most makes serviced and repaired
Collection service available
Vale Business Park, Llandow, Cowbridge CF71 7PF
Tel: 01446 775602

Plastering Services

Cowbridge & Vale PLASTERERS
All Interior and Exterior work
Free Quotes
Tel. 01446 774899
0781 685 7935

WP Plastering Services
All aspects of plastering, also building and maintenance work undertaken.
Call now for free quote.
Tel. 07915 390029

Removal Services

NICE MAN, CHEAP VAN
(Luton Van with Tail Lift) - Best Prices
• Removals • Deliveries • Collections
• Office • Shop • Garage • Relocation
General Clearance:
• Houses • Garages • Sheds • Gardens
• Fully Licensed Waste Carrier
Tel: 01446 794866 or 07788 722703
"BACK BY POPULAR DEMAND"

U Direct I Collect Services
Light removals - courier work
Any Place - Any Time
Prices start from £10
07944 743932

The GEM PRINTS
42,000
Barry & District
4,284
South Wales Echo
23,876

ElectricalServices

REPAIRS
Washing Machines
Electric Cookers,
Tumble Driers, etc
Repaired in your own home
0800 2984518
Barry 744117

Dave Reffell
Electrical Services
Domestic Installer Scheme
Approved contractor
Free Quotations
01446 751743
07743 500149
d.reffell@hotmail.co.uk

Cowbridge & Vale Electrical
R.J.B.
All electrical installation works carried out.
Emergency call-out, re-wires, sockets, lights, Security.
01446 771655
07885 347642
National Inspection Council for Electrical Installation Contracting
Approved Contractor

Advertise your business here!
Call 01446 774484
or Eileen on 07891 690791
or email eileen@tindlenews.co.uk

BRIDGE VALE TREE SERVICES
Specialists in Large/Dangerous Trees
FELLING, PRUNING, CROWN REDUCTION, THINNING OUT AND TOTAL DISMANTLING
HIGHLY QUALIFIED/INSURED
COMMERCIAL or DOMESTIC
SITE CLEARANCE
- FREE QUOTES -
Tel: 01446 713857
or 07921 902729

Read The Gem online page by page:
barry-today.co.uk
cowbridge-today.co.uk
llantwit-major-today.co.uk
porthcawl-today.co.uk
bridgend-today.co.uk

DON'T DO IT YOURSELF

Call a professional From our A-Z list

Plumbing Services

DC Plumbing
- NO call out charge
- Flexible hours
- No job too small

Call Dave on:
Tel: 01446 413971
Mobile: 0779 263 9939

JW Bathrooms
- Plumbing • Tiling
- Plastering • Wet Rooms

Free estimates
No job too small
01446 400225
07866 470754

J P EDWARDS
PLUMBING & HEATING
Bathroom Suites • Combi Boilers
Tiling • Servicing • Breakdowns
Taps & Washers • Radiators
No. 526644
01446 790127 07719 605526
FREE QUOTES NO CALL OUT CHARGE

GM Plumbing & Heating
01446 623 353 or 07815 097 994 24hrs
Combination Boiler Specialist
Annual Boiler Service only £40
For all your plumbing and heating requirements
All Work Guaranteed. Fully Insured.
Fast, Friendly Service.
301616

Lewis & Lewis
Cowbridge
Plumbing & Heating
Services
All oil & gas work undertaken
ALL WORK GUARANTEED
Tel: 07966 265912
Mob: 07846 255457
197228

CASP Services
All aspects of Plumbing
NO JOB TOO SMALL
Competitive & Reliable
01446 796263
07814 394378

JOHN SARTAIN
Plumbing & Tiling
01446 794266

C&G Energy Ltd
Domestic Gas Engineer - Energy Assessor
- Heating & Plumbing
- Gas Appliance Servicing
- Boiler Breakdowns
- Installations
- Gas Safety Certificates
- Servicing Contracts
- Energy Performance Certificates
- Bathroom, Kitchen & Tiling

Free no-obligation quotation - No call out fees
07850 481431 or candgenergyltd@gmail.com

Roofing Services

Fairfax & Glover Roofing
- Slating • Tiling • Lead Roofs
- Lead Fabrications/Welding

EST. OVER 25 YEARS
Tel. 01446 773945
01446 781266
Mobile 07986 964904

ROOFTEC
ROOFING SERVICE
New slate/ tile/flat roofs.
Also fibreglass flat roofs.
All aspects of uPVC guttering, fascias, downpipes, etc.
Chimney/ valley repairs.
House maintainance work carried out.
No job too small.
Guaranteed competitive rates.
Tel. (01656) 722593
Mobile: 07969 248688.
Free estimates
24 hour emergency call out.

HAMPTONS
Home Improvements
Building and Roofing Services
FREEPHONE
0800 0029959
Roof Repairs & Replacement (including flat roofs)
All other home improvement and building work carried out.
www.hamptonshome improvements.com

Roofing specialists
01656 720551
07973 488806
S. MIDDLETON & SON
We cover all aspects of roofing including Firestone EPDM Flat Roofing Rubber Systems
www.middletonroofing.co.uk

School of Motoring

Cats Eyes
Driving School Ltd
- 10 lessons from £165
- Learn to Drive from 14 years old from £23
- B + E Towing Tests

0800 0280 406
www.catseyesdrivingschool.co.uk

DRIVE DALY
Experienced Driving Instructor
Christmas Special Offer
10 Lessons £150
Contact Rob Daly
01446 400271 / 07505 377351

Wanted

SUTTONS Auto Salvage
TOP PRICES paid on collection, for scrap, MOT failures, and tax expired vehicles.
Also body shells and scrap metals collected.
No wheels, no problem.
02920 597887
07971 648596

JD TRADE SALES EST 2004
TOP CASH PRICES ON COLLECTION
£200 MINIMUM ANY CAR
WITH AT LEAST 3 MONTHS MOT IN GOOD WORKING ORDER
ALL VEHICLES CONSIDERED: DAMAGE REPAIRABLE, UN-TAXED, UN-MOTed & JUST TOO GOOD TO SCRAP
RUNNING OR NOT WE BUY THE LOT
Call Jack any time for a fast & friendly quote on:
01446 728225 or 07500 901065

WANTED
for cash in all areas
Cars, Vans, Lorrys & Quads. In any condition running or not. With or without MOT, insurance loss or third party.
£200 - £3000
Please ring anytime 7 days 9am - 10.30pm
Office: 01446 732222
Mobile: 07816 205895

Call Eileen on 078916 90791 or the office on 01446 774484 for classified enquiries.

Wanted

SBS SALVAGE LTD

Barry's newest car dismantling facility registered with the environment agency, DVLA & Vale of Glamorgan Council
No job too big or too small
Immediate payment of up to £10,000
MOT failures / Untaxed or scrapped vehicle.
Best prices paid for copper / Lead, Aluminium / Stainless steel, Computer boards / Electric cable and catalytic converters
Free of Charge:
- Light demolition
- Factory/Farm Clearances
- All grades of metal taken
- Ferrous or non-ferrous
- Household appliances
- Car batteries

CALL US TODAY www.sbssalvageltd.co.uk Monday to Sunday
01446 421034 • 07772 054534 • 07410 549526

Tiling Services

Bonny Tiler
Wall & Floor Tiling Specialists
Full Bathroom and Wetroom installation
Underfloor heating
www.bonnytiler.co.uk

Professional, reliable and friendly service
01446 796582
07854 168459

Tiling by Tanya
- All aspects of wall & floor tiling
- Ceramic, porcelain, natural stone
- Friendly, professional service
- No obligation free quotes

07814 124 851 or 01446 736760

Telephone/ Broadband

ARDENT TELEPHONE WIRING
Local Telephone and Broadband Engineer.
Extensions and Faults.
Internet connection issues.
Tel 07787 380972
ardent.wiring@hotmail.co.uk

Upholstery Services

Susan Viant Re-upholstery
All aspects of re-upholstery underaken.
Call
01656 724005 (day)
01656 720722 (evenings)

Funeral Directors

W. A. Brown & Son
Funeral Directors
- Pre-paid Funeral Plans
- Memorial Masonry

Pembroke House
College Street, Llantwit Major
01446 792 489
www.wabrownfuneraldirectors.co.uk

Park Independent Funeral Directors
ROBERT JOHNSON Cert FP
- 24hr immediate attention
- Private chapel of rest - your loved one remains at our Barry premises
- Male and female staff
- Mercedes Cortege vehicles
- Eco Funerals
- Funeral Plans
- Horsedrawn Hearses

Call us on 01446 421212
www.parkfunerals.co.uk
7 Tynewydd Rd, Barry, CF62 8HB

Motors For Sale

1999 BMW Z3
1900cc
Silver with red leather interior, long MOT, 67,000 miles.
£3,400 ono
01446 744091 48

V Reg Rover 416
Good runner, genuine 47,000 miles, MOT July 2015.
£300
01656 668009 47

Wood for Sale

Just Wood
Quality kiln dried and seasoned firewood
FOR SALE
Contact Jeff on 01874 730329 or 07779 730847
www.justwoodfuel.co.uk

LOGS FOR SALE
- Seasoned soft wood logs cut to the size you want.
- Delivered & stacked where you want.

Heaped Builders Sandbag - approx. metre cubed (M^3) £65. Discounts for larger orders.
07968 077478 or 01446 750750

FIREWOOD
Seasoned & Kin Dried
Buy 10 handy bags at £5.50 each get 1 free!
Call 01446 771567 for bulk winter deals
www.topstak.co.uk
Topstak

Articles For Sale

ADVERTISE HERE £12 inc. VAT - box for 2 weeks. To take advantage of this offer simply either send in your description along with a cheque for the appropriate amount made payable to 'The Glamorgan GEM' at The GEM, Graig House, 53 Eastgate, Cowbridge CF71 7EL or telephone us with your wording by 12 noon Tuesday. All major credit cards accepted. Tel 01446 774484. Advert must contain a residential land line telephone number. You may alter your advert as items are sold. **Sorry no refunds are given.**

Coomber PA System
Cassette recorder, amplifier and speaker. Model 2020-6, mains operated. Not used, as new. Was £150, will accept
£60.
Tel: 01446 711300 47

Cat & Dog Food
Royal Canin:
1x4kg Medium Dog £10
9x400kg Fussy Cat £10
Purina:
8kg Dog Food Retriever £10.
07526 166035
or busylizzy24@gmail.com
Collect from Barry 45

Rise & Recliner Chair
With heat and massage features. Exc. condition. Bought in 2012 for £1,425, will sell for £500.
Tel 01446 771261 47

Slimline Stairlift
Fitted guaranteed by local engineer
£750
01446 711739 46/47

Modern Wardrobe & Chest of Drawers
Good condition.
£200
Tel: 07977 593502 48

Cream Leather 3 Seater & 2 Seater
Excellent condition.
£100 ono
Tel: 07977 328609 48

Kelly Holmes Exercise Bike
Used twice, LCD screen displaying heart rate, speed, distance & calories burned. Adjustable seat. Local delivery arranged at extra cost.
£100 ono
Tel: 01446 773935 48

Situations Vacant

VALE of GLAMORGAN
BRO MORGANNWG

Business Management and Innovation
Rheoli Busnes ac Arloesi

Care Attendant x 3 *

Up to £15,598 p.a. pro rata plus enhancements

V/CC/PY634 - 26.3 hours
V/CC/PY635 - 26.3 hours
V-RS-SW032 - 20 hours

For further information and an application form contact the Council by visiting www.valeofglamorgan.gov.uk or telephone Contact OneVale on 01446 700111 between 8am-6pm.

Closing date: 11 December 2014

Subject to * DBS Checks

valeofglamorgan.gov.uk

The Vale of Glamorgan Council is an equal opportunities employer.
Mae Cyngor Bro Morgannwg yn gyflogwr cyfle cyfartal.

Graduate Building Surveyor/Architect

required in Vale of Glamorgan.

Contact Andrew Lewis at carhys@btinternet.com

Home Care Worker

£7.00 to £7.25ph
Full/part time hours
Own car required
Training provided
Tel 01446 724960

bluebird care

Evening and Weekend Careworkers Required

to provide care at home for people living in the Vale of Glamorgan.

£7.50 - £8.50ph.
Own car essential.
Full training and support provided.

Please ring: Kelly - HR Officer: 029 20 601796
Or e-mail: kellycancelliere@bluebirdcare.co.uk

barry-today.co.uk
cowbridge-today.co.uk
llantwit-major-today.co.uk
porthcawl-today.co.uk
bridgend-today.co.uk

Funeral Directors

VALE FUNERAL SERVICE

Serving Barry and surrounding areas

- *A professional and personal service*
- *Service Chapel with seating for up to 400 people*
- *Serving all faiths and cultures*

Lyndsay & Nicola Ellis
181 Court Road, Barry CF63 1EX.
Telephone: 01446 407962

www.valefuneralservice.co.uk

IN LOVING MEMORY OF
Marion Thomas
and **Edward Mallett**

"Always in our hearts, forever remembered."

Pat, Caroline & Su.

IN LOVING MEMORY OF
Patricia Trudgian

Never a moment from our thoughts.

Love John, Jeremy, Jonathan, Jenny and all the family x.

The GEM
01446 774484
gemsales@tindlenews.co.uk

House Sale

PROPERTY FOR SALE

An opportunity to purchase a
3 BED, SPACIOUS FAMILY HOME.
Situated in quiet cul-de-sac,
East End, Barry
Refurbished to a high standard, **OIR £106k.**
For all enquiries and further details please contact: **07707 301750**

House Clearance

ANDREW WILLIAMS HOUSE CLEARANCES
FULL/PART
Over 20 years experience.
Sympathetic handling of deceased estates, used by estate agents and solicitors.
01446 409266
07885 251742

Family Notices

EVANS
Margaret 'Nest'

Peacefully at College Fields Nursing Home, Barry, on Friday November 21, Nest, aged 83 years, of Barry, (retired nurse and midwife from Mount Pleasant Hospital and Singleton Hospital, Swansea), loving twin sister of Carys Howe and loving sister of the late Wyn Evans, amazing Auntie to many.

Resting at the Private Funeral Home of W James & Sons, Fonmon. Funeral Friday December 5, service 12.30pm at Bethel Baptist Church, Harbour Road, Barry, followed by interment in Barry Cemetery. Family flowers may be sent to the funeral home, donations in lieu, if desired, to NSPCC c/o J James, 11 Fonmon Road, Rhoose, Vale of Glamorgan CF62 3DZ.

JONES
David Trevor

Suddenly on November 22, David (Dai) of Llanmaes, former teacher at Llantwit Major and Barry Comprehensive Schools. Loving husband of Carol, much loved father of the late Steffan.

Resting at the Private Funeral Home of W James & Sons, Fonmon. Funeral Tuesday December 2, service 2pm at Llanmaes Church followed by a private cremation. No flowers by request, donations in lieu, if desired, to LATCH c/o J James, 11 Fonmon Road, Rhoose, Vale of Glamorgan CF62 3DZ.

Roy Charles Fido

25th November 1934 - 7th October 1986

Treasured memories on your 80th birthday.
You will live on in our hearts every day.
Sadly missed by your wife Rosalie and all your dear family. XXX

Family Notices

MORRIS
Carl Thomas

Ann and Lauren wish to express their heartfelt thanks for the overwhelming support given to them on the loss of Carl, a devoted husband and father.

Also, for the many cards, flowers and memories of Carl expressed so freely and fondly.

THOMAS
Rita *(née Hopkins)*

Peacefully on November 16 in hospital, Rita of Boverton. Beloved wife of the late Ken, loving mam to Rod and Siân, a devoted nanny to Sam and Emily, a much loved great grandmother to Josh, and a dearly loved sister and aunt.

Resting at W.A. Brown & Son, College Street, Llantwit Major until the service at Coychurch Crematorium on Tuesday, December 2 at 2.45pm.

Flowers or donations for the Stroke Association may be sent to the Funeral Home.

BONNICK
Albert Edward (Bert)

Peacefully on 24 November, Bert of St Athan. Dearly loved husband of the late Aline and a loving and much loved father, grandfather and great grandfather.

Funeral service on Wednesday, 3 December in Coychurch Crematorium at 10.30am. Family flowers only, but donations may be made to Ty Hafan c/o the Funeral Director. All enquiries to W.A. Brown & Son, College Street, Llantwit Major 01446 792489.

DAWE
Barrie

Peacefully at Llandough Hospital, Penarth on November 14th. Barrie of St Andrews Road, Barry. Dearly beloved husband of Deryn, much loved father of Jane, Helen and husband Ed, adored grampy of Chloe, Sam and Paige. Barrie will be sadly missed by all his family and friends.

Resting at A.G. Adams & Son Tynewydd Funeral Home, Gladstone Road, Barry until his funeral service at All Saints Church, Barry on Monday, December 1st at 2.30pm, followed by cremation at the Cardiff & Glamorgan Crematorium, Barry at 3.45pm. Family flowers only.

GOODBOURN
Mabel Jean

Peacefully on November 14, 2014 at Holme Tower Marie Curie Centre, Penarth, Mabel of Lake Hill Drive, Cowbridge, sadly passed away with great dignity. A much loved wife, mother, grandmother and a dear friend to many.

Resting at Maesgwyn Funeral Home until the service on Tuesday, December 2 at Holy Cross Church, Cowbridge at 10.30am, followed by cremation at Coychurch Crematorium at 12pm.

Family flowers only please, donations, if desired, to Marie Curie Cancer Care c/o Maesgwyn Funeral Home, Main Road, Church Village, Pontypridd CF38 1PY. Telphone enquiries to 01443 202058.

THOMAS
Evelyn

Passed away peacefully after a short illness, on November 22 at the Princess of Wales Hospital. Eve, formerly of 36 Boverton Brook, Llantwit Major, and latterly of Brocastle Manor Care Home, was the much loved mum of Meryl and Jan, dear mother-in-law of Mark and devoted gran of Katie, Tomas, Lewys and Megan.

She is already greatly missed by all who knew and loved her.

Resting at the Private Funeral Home of Thomas Bros, St Brides. The funeral service is at 12 noon on December 4 at Coychurch Crematorium. Family flowers only, donations in lieu to The Stroke Association, Stroke Association House, 240 City Road, London EC1V 2PR.

HOPKINS
Connie

Formerly of Castle Close, Boverton. Quietly passed away on November 21, aged 83.

Funeral to be held at Bridgend Crematorium on Friday December 5 at 1.15pm. Missed by family and friends. Family flowers only.

OLDFIELD
Jane

Late of Llantwit Major & St. Nicholas. Dearly beloved daughter of Anne & Dennis. Proud mother of Joshua.

After a long illness bravely borne, peacefully on November 23 in Prospect Hospice close to her home in Cricklade, Wiltshire.

'She is sorely missed'.

WHITE
Derrick William Charles "Chalky" MBE

Derrick William Charles "Chalky" White MBE, 91, formerly of Boverton, Llantwit Major passed away in his sleep on Thursday, 6th November at his home in Clyne Common, Swansea after a brief illness following heart surgery earlier in the year.

He will be sadly missed by all family and friends.

Services will be held at 11am, Wednesday, 3rd December at St Peters Church, Newton, Swansea followed by cremation at Swansea Crematorium, Morriston, Swansea. Relatives and friends are welcome at the service and the reception at The Valley Hotel, 41 Bishopston Road following it, from 1.45pm.

Family flowers only. Donations are welcome, and should be made to the British Heart Foundation c/o Cooperative Funeral Care, 1-2 Stanley Street, Mumbles SA3 4NE.

WITCHELL
Daniel Thomas

Sadly on November 14th 2014 at his home in Scotland, Daniel, aged 35, passed away.

Loving son of Jane and the late Nigel Witchell, brother of David, much loved uncle, nephew and cousin. Will be missed by many friends in Scotland and Wales.

Funeral Monday, December 1st at Bridgend Crematorium 2.15pm.

Donations in lieu, if desired, to Mind Cymru c/o David Witchell.

BURDER
Joyce

Peacefully with her family at her home in Cowbridge, Joyce, beloved wife of the late Clive, dearly loved mother of Mark, Louise and Adrian. Dear mother-in-law of Mary and Jill and a much loved grandmother and great grandmother.

Funeral Service at Holy Cross Church, Cowbridge on Monday, December 1st at 2pm, followed by interment at The Limes Cemetery, Cowbridge. Family flowers only, donations in lieu of flowers to be sent to Marie Curie Hospice, Cardiff and the Vale, Bridgeman Road, Penarth, CF64 3YR.

EDWARDS
Linda

Peacefully on November 20th, with her family, Linda, loving wife of the late Bob, much loved mother of Tim and Peter, adored grandmother and great grandmother.

She will be sadly missed by all.

Funeral service at Holy Cross Church, Cowbridge on Wednesday, December 3rd at 12.30pm. Family flowers only.

Birthday Notices

Fred Austin
Happy 85th Birthday
for December 2nd

Lots of love,
Mavis, Lorraine, Vernon, Steve & Janet. All your grandchildren, great grandchildren & family xxx

Cowbridge Comprehensive sports round-up

The year 7 football team

The Year 7 football team played St Cyres Comprehensive School on Monday, November 17.

This was the quarter final of the Cardiff and Vale regional qualifier for the Welsh Cup. With Cowbridge knocked out of the Cardiff and Vale Cup, this was their only chance for silverware.

The conditions for the game were excellent, and using the 3G pitch at Cowbridge Comprehensive School meant the surface was perfect also. St Cyres started the game, with Cowbridge showing their initial nerves because of the importance of the game.

From the first to the final whistle, the match was extremely nip and tuck, with both teams fighting for possession and desperate to get the ball back when it was lost, both teams proving their worth in the cup so far, with some individual brilliance lighting the darkening winter night up!

Cowbridge had a few long range efforts, although nothing really troubled the St Cyres goalkeeper. That was in contrast to Cowbridge's keeper, Dylan Morris, who had to pull off some superb skills to keep the scores level.

This was the case until 15 minutes into the game where St Cyres got their first goal and were now one up. The boys would not go down without a fight, and all were trying their best, hunting down every loose ball.

The first half came to a close, and St Cyres were still in the lead 1-0. Cowbridge became more and more dangerous as the game progressed into the second half, but the away team's defence stayed strong and would not buckle.

This was until the last minute of normal time, where Jack Reilly broke through the defence and sent an enticing ball into the box. It was expertly dealt with by the St Cyres defence, but from the next corner the killer blow was struck.

Cole Saunders whipped in an inch perfect corner which Jack Reilly met with a calm and controlled volley to make it 1-1.

St Cyres kicked off, and as the referee motioned for the end of normal time James Critcher, 30 yards out, smashed the ball into the top corner to make it 2-1!

Well done Year 7! You all showed outstanding character - some teams would have crumbled under the pressure, but you kept on knocking, and eventually, the door opened. What a finish to a top draw game.

Player of the match: Jack Reilly and Dylan Morris.

HOCKEY

Cowbridge under-18s played a hockey game against Plasmawr on November 19.

The game started slow with both teams having equal possession. Izzy played centre midfield with Gemma just in front in centre attack.

Izzy and Gemma got things started with some excellent breaks and carries up towards goal resulting in Sian scoring the first goal of the game.

Cowbridge started to dominate and displayed excellent passing and movement down the pitch which earned them a second goal just before halftime from Evie.

After halftime, Cowbridge started just as strong with brilliant hits from the midfielders to the forwards in the circle. The defenders played well and did not give Plasmawr a chance to score as they intercepted and cleared the balls from the back.

The forwards worked brilliantly by getting into space and Plasmawr could not close them down. Sian, Evie and Rosa scored brilliant goals and finished the game with an excellent 5-0 win.

The Year 11 girl's hockey team played against Howells. Cowbridge started the game attacking with enthusiasm.

Cara Harman scored a great goal and shortly afterwards Sophia Harpin scored off a short corner. Just before halftime Howells scored two goals to close the game at 2-2.

In the second half both teams had equal possession and shots at goal. However two minutes before the whistle Howells scored making it 3-2. Jemma Viney was awarded the player of the match for excellent defence work and individual play through the field.

Team: Freya Johnson, Molly Price, Rhiannon Hill, Katie Johnson, Megan Duncombe, Sian Smith, Izzy Gambling, Ella Jones, Genevieve Kirk, Cerys Bradshaw, Cara Harman, Sophia Harpin, and Jemma Viney.

NETBALL

Cowbridge senior team played against Stanwell in a very good and close game of netball.

Both teams were using their center passes effectively and moving the ball to the shooting circle and taking the points.

Back and forth the teams were taking their chances and the game got intense. At halftime it was 8-7 to Stanwell with both teams wanting to take that two point lead but with both teams defending and attacking strong this was not possible.

Cowbridge started strong in the second half and got a two point lead but this was shortlived as Stanwell made their way back. Again both teams were scoring then equalising until it was just down to who was in the lead when the end whistle blew!

There was just 30 seconds left and Cowbridge took the lead and held it until the last whistle, ending the game 17-16. Player of the match: Meg McNamee.

The year 8 played Stanwell in a fast and exciting game.

Similar to the seniors game the points were passed back and forth between the two teams. At halftime Cowbridge were in the lead by just one point at 5-4.

The second half was just the same and Jess and Beth worked well in centre court to gain possession but we had trouble taking our chances.

Additionally, Helena and Frankie defended excellently in the shooting circle. The game was very close throughout and the final score of 8-8 reflected that.

The Year 8 netball team took part in the Urdd National netball competition, where all schools in Wales were invited.

Players: Eve.M, Beth.E, Ella.J, Jess.G, Ffion.H, Helena. M, Frankie.C, Daisy.C, Charlotte.T, Stephanie.B.

Game 1: Cowbridge vs St. John (8-0 win) - This was the first game of the tournament and it was a close one to start with both teams intercepting and defending well.

Excellent effort and shooting by Beth put Cowbridge ahead. Frankie played superbly well in defence and kept St. John out of the shooting circle throughout the game. Cowbridge began to dominate and finished the game with a strong 8-0 win.

Game 2: Cowbridge vs Queen Elizabeth (6-0 win) - Cowbridge were confident after their last game and were strong from the beginning of the game.

Helena defended and intercepted continuously throughout the game and restricted Queen Elizabeth school from getting in their attacking half at all during the game.

Steph was moving all over the court and provided excellent balls back to the shooters and attack for us to take a clear lead and win.

Game 3: Cowbridge vs Bryn Tawe (11-0 win) - From the very start Cowbridge dominated and showed some excellent team work and skill. Ella was always in space during this game, making it difficult for Bryn Tawe to defend and gain possessions.

Ffion displayed some brilliant passes towards goal where Charlotte displayed some excellent shooting from all areas of the circle. There was no stopping Cowbridge in this game and they won 11-0.

Game 4: Cowbridge vs Glan Afan (5-2 win) - This was Cowbridge's hardest game in the pools as both teams were evenly matched.

Both teams were defending and attacking well; however Jess was quick with the loose balls which gained Cowbridge with the possession they needed to get ahead.

Eve worked hard in the circle to get free from the strong defenders and took the opportunities she had.

After excellent effort and team work the girls were through to the semi-final where they had to play two knock-out games to get the the final.

Game 1 of semi-final: Cowbridge vs Bro Dinefwr (4-1 win) - Cowbridge started strong and took the lead early on in the game.

Bro Dinefwr started to come back into the game and challenged Cowbridge in defence but excellent defending by Frankie and Helena keep them out. Cowbridge kept composure and won 4-1.

Game 2 of semi-final: Cowbridge vs Glantaf - After winning the last game Cowbridge were just one game away from the final but it was again the undefeated Glantaf.

The game was very tense with both sides wanting to win but Cowbridge took the first goal of the game. Back and forth, both teams were trying so hard to get another point but both teams were defending excellently.

One after another both teams gained a point until it was 3-3 with only one minute on the clock. Both teams were working so hard to get the final point, and unfortunately just before the last whistle Glantaf took the winning point, ending the game 4-3.

Brilliant effort and team work was shown in every game and the girls should be proud of their performance!

Year 11 hockey team.

Under-18 hockey team.

Netball team.

Year 8 Urdd netball team.

We welcome your sports reports, news and other items of interest - email us at: gemeditorial@tindlenews.co.uk

LLANTWIT MAJOR UNDER-12S TOO STRONG FOR BARRY

LAST Sunday Llantwit Major under-12s visited Barry Atoms and from the first whistle you could see that the Llantwit forwards were out to prove a point against a larger Barry pack.

At every breakdown the more mobile Llantwit pack provided their backs with plenty of opportunities to stretch the Barry team and from a scrum inside Barry's 22 the break through from a well worked move saw Jacob Hunt charge over for the first try.

For the remainder of the first half saw both teams missing opportunities to increase the scoreline and Llantwit defensive line showing no signs of buckling.

The second half saw a few changes to the team and it didn't take long for Llantwit to extend their lead with a line busting try by Jacob Pereira, created from a ruck close to Barry's posts.

Barry came back strong and after a good spell with the ball finally got their rewards, the try scored by their scrum half - this now made for an exciting second half.

As in the first half of the game both teams had equal possession but Barry seemed to be giving away more ball in turnovers.

It wasn't long before Llantwit capitalized on this. After a good Barry drive into our 22 the Llantwit forwards forced an error and the ball popped out to Kieran Daw who ran 80 metres to score under the posts.

From the restart Barry again came back and Llanwtit seemed to relax just enough for Barry to score an opportunistic try from a penalty tap pass in the far right corner.

This seemed to be the wake-up call Llantwit needed and from there onwards the forwards kept driving the Barry pack backwards and forced them into conceding errors, which created the next try.

From a scrum awarded to Llantwit, the set piece call was given and the ball flowed through the backs' hands, arriving at Kofi Jones, who sprinted through the defence untouched to score under the posts.

Barry kicked off to restart the game and again the ball was collected by the Llantwit forwards which saw the ball returned to Kofi Jones who kindly replied with a pitch length try again under the posts.

Llantwit were now on a roll and it wasn't long before the ball was returned to the backline. All the hard graft and determination the forwards and backs had shown meant they cut through Barry's defensive line and a deft little kick over the top by Kieran Daw was chased down and skillfully collected by Cole Saunders for him to score. This display was yet more evidence of how well the team is improving.

Final score Barry Atoms 10, Llantwit Major 40. Big thanks to all the parents for their support and encouragement this season.

Try scorers: Jacob Hunt, Jacob Pereira, Kieran Daw, Kofi Jones (2) and Cole Saunders. Conversions: Kofi Jones, Kieran Daw (4).

MD

Footballers celebrate their Welsh call-ups!

THREE members of the Vale Ladies & Girls Football Club under-14s team have been recently been celebrating with a call up to represent the regional Wales squad at the end of November.

Anais Trinci, Jasmine Rowley and Sian Rees have been selected from a pool of talented players within the south Wales area to represent the squad in friendly matches.

This is a great achievement for the players involved who have worked extremely hard from a young age, and further highlights the opportunities that exist within the female game currently.

All three players represent the club which has setups in both the Vale and Cardiff areas with 11 teams and over 150 female players ranging from the age of six to a full senior ladies.

Club chairman and founder, Luke Williams, commented: "This is a great achievement for the three players involved who we are proud to have as part of the club. All three players have been part of the club for some time and their potential was clear from an early age and it is fantastic to see their hard work is paying off. If they can keep it up they have the potential to go on and earn full Welsh caps in the years to come."

Although the club is relatively new, having launched in April 2012, it has quickly become the largest female setup in south Wales and Williams highlights the community engagement as a key reason for the club's success.

"The rapid growth of the club is all down to the amount of activities we provide for girls football within the community. We have helped develop school leagues at both primary and secondary age groups, coaching programmes for schools, regular festivals and tournaments which has raised the profile of the club significantly. In just over two years the club has more than doubled its membership and our focus is to now keep building from grassroots age groups."

New players of all abilities are always welcome at the club and anyone interested in trying girls football should email valegirlsfc@gmail.com or visit the club website: www.valegirlsfc@gmail.com.

LW

A well deserved win for Llantwit under-9s

SUNDAY saw Llantwit Major under-9s travel to Barry for an away game.

Another great turn out of players, 17 in total; they were Marcus Hanmer, Carwyn John, Rhys Hoggarth, Corey Cox, Lewys Ingram, Braydan Griffiths, Tom Jones, Luca Howles, James cavney, Thomas George, Kelyn Joseph, Flynn Barry, Thomas Lamerton, Owen Richards, Dafydd Morgan, Kian Barnett and Kristian Greedy.

With great numbers on both teams the coaches decided to play three 10 minute periods. The players for the first 10 minutes were Marcus, Carwyn, Rhys, Corey, Lewys, Braydan, Tom J, Luca, James and Thomas G.

The boys played some excellent rugby, they were great at defending and the boys were offloading the ball more and the tackling was fantastic - the score at the end of this 10 minutes was Llantwit 1 Barry 1; try scorer was Braydan.

The players for the next 10 minutes were Kelyn, Flynn, Thomas L, Owen, Dafydd, Kian, Kristian, Rhys, Marcus and Luca.

The boys played some great rugby and there were some outstanding tackling and some great tries scored. The boys played very well in this 10 minutes taking the score to Llantwit 3, Barry 4; try scorers were Flynn, Kristian and Thomas L.

The last 10 minutes the boys were mixed so all boys got more game time. The boys played some excellent rugby in this 10 minutes - the tackling was fantastic and the boys made some great decisions when offloading the ball, and they were great in defence too.

The game saw Llantwit take the lead with tries scored by Lewys and Braydan with two; the score at the end of this 10 minutes was Llantwit 3 Barry 1 and the overall score for the matches was Llantwit Major 7, Barry 6.

A well deserved win for Llantwit as all players played outstandingly and this showed in the result - well done to all players keep it up. Men of the matches were Kelyn and Kian.

MG

CALLING ALL CLUB OFFICIALS!
Email us your sports reports and news - *gemeditorial@tindlenews.co.uk*

Mixed fortnight for Sully bowlers

SULLY Bowls team have played two Club Championship matches over the last two Saturdays.

They travelled to Newport on November 15 hoping to gain the double over their opponents having beaten them by a single shot at home, and then entertained Ogwr at Sully Stadium again hoping to complete the double.

Firstly, Newport who are very difficult to beat on their own carpet as Sully have learnt in past seasons, but the Sully players are now playing with more belief this season and were confident of giving Newport a hard game.

The game began with Newport taking the early initiative and led after the first couple of ends but Sully who began well fought back and by the fifth end had levelled the game at 27-27. The game remained close with Sully behind at the end of the 10th by just two shots, mainly due to the rinks skipped by McLeod and Foscolo who were winning by 10 and six shots respectively.

As the game continued only the Sully rinks of McLeod and Foscolo rinks remained in front while the other four rinks, although behind, were fighting hard to stay in touch with their opposition but by the 15th end Sully were behind 75-84 and were looking to recover this deficit over the final six ends.

The fight back began with the rinks skipped by Martin Clarke and Matthew Woodcock clawing back their shot deficits; unfortunately these efforts were nullified by McLeod's rink who began to leak shots.

Fortunately Foscolo's rink of Graham Cogbill, Gary Eastment and Mike Doyle continued to play well and extended their lead to 18 shots by the 20th end allowing Sully to stay in touch.

Matthew Woodcock's rink of Steve McKernan, John Jones and Steve Close outplayed their opponents over the last six ends scoring 11 shots to 3 to force an excellent draw, while Foscolo's rink picked up three more shots on the final end to win convincingly by 21 shots, which left Sully still with a chance of obtaining a result being just four behind with Fred Phillips' rink still on the green, playing the last end.

In fact Phillips had an opportunity with his last bowl to remove a Newport wood to make a five, just two metres from the head; it looked as if the bowl was on line but it missed its target by a whisker, leaving Newport winners by four shots, 110-114, Newport 17 points Sully five points.

Sully welcomed Ogwr to Sully on Saurday, November 22, expecting a win against a side struggling at the foot of the table.

Sully made a number of changes for this game enabling the use of their full squad and the players who came in to the side proved themselves very capable which will make the selection for the next game interesting.

The game began with Sully taking the early advantage and were 23 shots ahead by the fifth end with four rinks up and two down.

As the game progressed Sully were beginning to extend their lead and five of the six rinks were ahead with only Martin Clarke's rink surprisingly behind but by the end of the 10th Sully were well ahead by 44 shots, 86-42.

Sully although expecting to win wanted to gain full points and all rinks except Clarke's were now well ahead and the focus was on Clarke to rally his rink to gain those vital points but as the game went to the final ends the rinks of Doyle, Woodcock, Foscolo, McLeod and Griffiths were winning easily and Clarke's rink had recovered their deficit to go ahead on the penultimate end 18-17.

The last end saw Clarke's rink two down and in danger of losing and he had one wood left to draw shot for the win; unfortunately on this occasion he could only draw second shot to square his game taking one point, giving Sully 21 points to Ogwr's one, leaving the score 180-83 in favour of Sully.

The next game is on Saturday, December 6 against Blaenau Gwent away, and there are two starting times - 10am and 2pm - so please ensure names are down for selection.

FP

Presentation night for the ladies at Brynhill

PRESENTATION night for the Brynhill Ladies took place on Saturday, November 8, and was well attended by the lady golfers.

Also present was the Ppresident Peter Hayman who always supports the section. Amongst the many cups presented were: Club Championship - Shirley Lewis, Diak Championship - Helena Coombes, Crystal Cup - Barbara Watkins, Parkstone Cup - Liz Brown, Superbowl - Helene Cook and golfer of the year - Linda Hewlett.

The presentations were made very efficiently which, after the mens section was completed, left the rest of the evening for the ladies to celebrate! CH

Pupils' success in cross-country event

ON Saturday, November 15, Llantwit Major School's under-15 girls' cross-country squad took the team silver medal in the 38th Welsh inter-schools cross-country championships held in Brecon.

The team were Alisha Hayes, Hannah Jones, Bryony Parkinson and Lauren McLoughlin (pictured above).

Other girls who competed for Llantwit Major Comprehensive during the day, were Erin McLoughlin (year-7), Ellie Atkinson (year-13), and Erin Hayes (year-13).

All the girls ran excellent races, with Ellie taking the silver medal in the senior girls' race. **SB**

Delme's book is 'frank and honest'

WELSH rugby enthusiasts will want to avail themselves of *Delme The Autobiography* (published by yLolfa at £9.95).

This is a frank and honest autobiography of one of the heroes of Llanelli, Wales and Lions rugby, Delme Thomas. Delme reached the pinnacle with his club, country and internationally, over a 15-year playing career.

He was chosen to be part of the Lions tour in 1966, despite not yet being capped by Wales. He was also captain of Llanelli, and led them to a legendary victory aginst the All Blacks at Stradey Park in 1972.

He became well known in the rugby world, gaining everyone's respect on the field – and that respect continues to this day.

Giving up his playing career was not an easy decision, and he suffered from depression for a period afterwards.

Only now, in this fascinating memoir, is he able to remind us of his glorious career and his thoughts on Carwyn James, Clive Rowlands and other rugby greats.

The beauty about this book is that you don't really have to be a rugby fan to enjoy it! **BRIAN LEE**

Bridge results

LATEST results from Barrivale Bridge Club for November 18 (the results shown are the culmination of a two week team competition):

1st Joan Jenkins (Mark Roderick), Peter Millar, Mick Green and Noelle Bond; 2nd Irene Thomas, Jenny Vaughan, Mike Close and Tim Barsby; 3rd Dave Thomas, Tom Kendrick, Ann and Sean Macdougall; 4th Alan Jones, Lyn Matthews, Helen Jordan and Judith Owen.

New members are always welcome at Barrivale, and a partner may be arranged if required. If you would like to join us ring 01446 418380 or 01446 733425 or call at the Pioneer Hall, Beryl Road, Barry on Tuesdays at 7pm. **DR**

COWBRIDGE COMPREHENSIVE SCHOOL SPORTS ROUND-UP

The year 9 and 10 Urrd netball squads.

The Urrd senior squad.

Welsh first place year 9 and 10 girls.

Welsh third place year 7 and 8 girls.

THE Cowbridge senior netball team made up of three Year 11 players, Olivia Jones, Beth Swallow and Ffion Vickers, five Year 12 players, Kim Jerwood, Meg MacNamee, Laura Young, Beth Richard, Hannah Lister Sims and one Year 13, Lydia Hitchings, played in the national Urdd netball competition.

Cowbridge played Neath Port Talbot in their first match. They lost 12-8, however there was an excellent performance by the defence. Next up was Strade; unfortunately another loss, 9-7 but it was a close game with Strade pulling away right at the end to win by two goals.

The next game was against Llangynwyd; Cowbridge had an easy win, 23-2. In the last game against Gwyr, Cowbridge were beaten 19-8.

Although the girls lost three of their matches, these results do not reflect the Cowbridge girls' skill and determination throughout the tournament. Well done girls.

The Year 9 and 10 netball team's first game in the Urdd netball tournament was against Queen Elizabeth High School Carmarthen.

It took us a while to settle into the game but in the end we won 5-1. There was great shooting from Annabel Hergarty and good interceptions from Hannah Sloan, Sophie Oddy and Elin Swallow proved vital for this win.

In the second game Cowbridge played Cwrt Sart; the girls played with a very strong defence from Elin Swallow and Hannah Sloan and an affective attack play from Sophie Oddy and Annabel Hegarty.

There were great passes from Meriel Clode around the circle and excellent play from Selina Radcliffe and Jordan Meek. The girls won 7-1.

Our third game was against John the Baptist. Hannah Sloan and Selina Radcliffe worked very well in defence together which secured the attacking side including Jordan Meek and Nia Davies, who then passed to Annabel Hegarty and Emily Forest who did a great job of shooting - we drew the game 4-4.

The fourth game against Gwyr proved more of a test and Gwyr got off to a flying start scoring three goals in the first few minutes.

However Cowbridge then scored an excellent goal by Annabel. Great defence from Hannah, Selina and Elin saw fewer goals come from the opposing team whilst Sophie Rees scored another goal. Cowbridge lost 12-2. Unfortunately we didn't go through in our pool but well done girls for really teamwork shown during the day.

HOCKEY

The under-18 girls played at home to Bro Morgannwg in the first round of the Cardiff & Vale Hockey tournament on Monday, November 10.

What an exciting match lasting over an hour going into extra time. We got off to a great start dominating the first 10 minutes with Evie Williams scoring a great goal from the GK rebound from a save.

We then let our guard down and they came back at us and evened the score 1-1. Just before halftime Evie scored again making the score 2-1.

In the second half we relaxed a little and Bro Morgannwg took their opportunity and scored, evening the score to 2-2.

The last 10 minutes were tense with each team trying to score the winning goal knowing the match would have to go to extra time and penalties, and the full time score was 2-2.

We played an extra 10 minutes, or first goal to score wins. Finally in the last minute of extra time Ellie Eddy-Williams scored to make it 3-2.

We play Radyr in the next round. Well done to all the girls who played their hearts out for the whole match. Player of the match was Ellie Eddy-Williams.

CROSS-COUNTRY

Cross-country runners from Cowbridge competed in the Welsh Inter Schools National Championships in Brecon.

In the Year 7 and 8 girl's race, Year 8 pupil Sophie Hawkins was first home for Cowbridge in 27th place followed by Charlotte Tudor in 29th.

Year 7 pupil Isobel Annetts was third in for Cowbridge in 44th place followed by Year 8 Alice Coe in 47th. Sophie, Charlotte, Isobel and Alice made up the team and came third, a great result for the girls.

In the Year 7 & 8 boys race Luke Gregory had a great run to come 19th, followed by Will O'Connor in 35th, Ben Batton 39th and James Davies in 41st. These four boys came in fourth place as a team. Tom O'Connor also ran and came 62nd.

In the Year 9 and 10 races Jess Wadey had a good run with the leaders throughout the race. Towards the end the first four girls pulled away and Jess finished a credible seventh place.

Next home for Cowbridge was Selina Radcliffe in 41st place, Georgia Armitage in 48th and Meriel Clode in 50th. These four made up the winning 'A' team. Well done girls.

Aimee Jones also ran, coming 56th - a great performance by the Cowbridge athletes.

Llantwit Major under-7s in 60-plus try fest!

LLANTWIT MAJOR under-7s made the short journey to local rivals Barry on Sunday for what turned out to be an entertaining and skillful derby encounter.

Having received some stern words from their coaches last week about their missed tagging, the team worked hard during their pre-match training in a bid to put this right.

The squad took this on board and even though there were over 60 tries scored in four matches, the tagging was great from both sides.

The pitches where the teams played had a huge slope which would normally result in one way traffic for the team playing downhill; however many tries were scored against the slope which was excellent to see.

Both teams were closely matched with the first set of games ending in Barry's favour, 9-6 and 9-8. Having praised their teams efforts in the interval, coaches Andrew Mitchem and Andrew Bourner were concerned that the teams would flag in the second set of games but they once again put in a massive effort with the games ending 12-11 for Barry and 5-6 to Llantwit (35-31 overall to Barry).

Top try scorer on the day was the birthday boy Jos Bourner with six tries, with help from Kyle Pagano (4), Bleddyn Mitchem (2), Oliver Ingram (2), Bleddyn Daw (3), Joel Harris (5), Dylan Godsell (2), Thomas Collins (4), Maverick Jennings (1) and Lloyd Morgan (2).

The coaches awarded two players of the match for each team on the day, with the certificates going to Kyle Pagano and Ifan Lovejoy - well done!!

Team - Ifan Lovejoy, Kyle Pagano, Jos Bourner, Bleddyn Mitchem, Oliver Ingram, Bleddyn Daw, Joel Harris, Dylan Godsell, Thomas Collins, Maverick Jennings, Lloyd Morgan, Evan Boult, Norah Griffiths, Theo Elsenburg, Tomos Davies and Aaron Moce.

IG

Cowbridge under-9s face off against Penarth

DESPITE all the wet weather this week, Cowbridge under-9s were on the road visiting Penarth.

Team 1 were caught napping at the start, missing a few tackles and soon found themselves 1-0 down. George Tuckley brought us level with a powerful run directly from the restart, before James Lord bounced off numerous tacklers to take us into the lead. Penarth did not give up and despite a determined Cowbridge defence, brought the score level.

Not wanting to be outdone, in the final play of the game, Sam Sheppard jinked over the line past the Penarth defence to make it 3-2 to Cowbridge.

Team 2 started strongly and didn't look back. In what was probably the move of the day, James Collingridge started the play, passing to Harry New, who sprinted almost the length of the pitch before being tackled. He cleverly offloaded back to James C, who had shadowed Harry the whole way, crossing for a spectacular try.

Harry then scored a try of his own, sidestepping from five yards, before Henry Whitehouse broke a few tackles scoring into the corner. Final score 3-0.

The coaches then decided to mix the teams up and Team 3 ran out winners again for Cowbridge.

Firstly Ioan Phillips burst through the Penarth defensive line and passed to Henry W, who finished in style. Sam S then offloaded to Henry, who passed to James L, who broke a couple of tackles to score under the posts.

Penarth never gave up and responded with a try of their own; however Cowbridge were on a roll.

A fantastic try involving most of the team was finished off by James C, and then Harry skipped past the bemused Penarth defence before Tom Doble finished in the corner, breaking the final tackle. Final score 5-1.

Team 4 ran onto the pitch with great confidence, which wasn't misplaced despite a fantastic effort from Penarth.

L Thomas burst through from the kick off, before Penarth responded with a try of their own. Henry Pugh finished off a try, again involving most of the team, before Penarth scored again after a prolonged period of tremendous defence by Cowbridge.

George Edgell then scored in the corner after a great run and offload by Wil Martin. The last few minutes of the game were frenetic with Penarth firstly scoring to make it three tries each, before Paddy Whitestone's determined run, breaking through countless tackles, won it for Cowbridge 4-3 in the final play of the game.

PS

Cottrell Park celebrates a good year of golf!

CLUB secretary Jenny McGlyne welcomed the guests to the presentation evening at Cottrell Park Golf and Country Club.

The trophies were presented by the captain Edward Yhap and ladies' captain Jan Cosby.

The winners were: Mens' Club champion - Simon Hawkins, runner up Bill Bryce; Mens Plate - Adrian Harding, runner up Chris Burnell; Rabbits trophy - Chris Little, runner up Graham Hill; golfer of the year - Simon Hawkins; Scratch Cup - Steve Downes.

Ladies' Club Champion - Eleanor Lewis, runner up Vicki Long; Nett Champion - Vicki Long, runner up Eleanor Lewis; Bronze Trophy - Jan Cosby, runner up Jen Thomas; Rabbits Trophy - Lowri Roberts, runner up Lorraine Pointon-Bell; ladies golfer of the Year - Helen Evans; Scratch Cup - Helen Poole.

During the evening the captains gave reports on the performances of their respective sections over the last year, including how the teams had performed.

The Cottrell Cup, won by Graham Clark, and Tyler Trophy, won by Celine Chew, are played for each year to celebrate the opening of Cottrell Park Golf Club. Further trophies included the Llancarfan trophy - Chris Burnett; Centenary Shield - Steve Kelly; Trehill Trophy - Les Fair; Harvey Cup - Helen Poole; Hale Trophy - Geraldine Twamley.

Mens knock out competitions: Button course, singles - Scott Nicholas; Fourball - Rob Good and John Williams. Mackintosh course, singles - Justyn Withey, Foursomes; - Ian Cunningham and Chris Stanlake.

Ladies knockout competitions: Button course, singles - Kathy Northam; Greensomes - Sandra Collin and Vicki Long. Mackintosh course, singles - Eleanor Lewis; Foursomes; Helen Little and Helen Poole.

Mixed knock outs: Button course, Greensomes - Jo Pateman and Bill Bryce, Mackintosh course, Foursomes - Jo Pateman and Bill Bryce.

Jenny McGlyne described the Welsh Ping competition; there was an entry of mixed pairs from 64 clubs in Wales, the Cottrell Park team played very well, winning through many rounds to finals day, where they were defeated by Carmarthen who went on to win the competition

The ladies' club champion, 14-year-old Eleanor Lewis, gave a very eloquent speech, thanking the club, the professional and her family for all the support she had been given since joining Cottrell Park at six years old.

Eleanor Lewis, the ladies' club champion.

The captain's charity for the year is Hafal. A cheque for £4,580 was presented to Jamaid Iqbal, area manager for Hafal; a further amount will be added later following a raffle for a handmade quilt by the ladies section.

Gareth Bennett, professional golfer at Cottrell Park, was thanked for his sterling effort following a sponsored golf day, completing 108 holes walking approx 35 miles and raising £637.50 for Hafall; Barclays bank also made a £1,000 contribution.

The club secretary thanked the competition secretaries for their work throughout the year and Meirion Chesney for managing the trophies so efficiently.

Two other trophies completed the evening. Player of the year, for contribution to the juniors and the team, went to Eleanor Lewis, and the Bill Bryce Trophy, for commitment, support and leadership over the year, was awarded to Erin Allison.

The evening concluded with congratulations to all the winners, followed by refreshments.

CB

The cheque presentation to Hafal.

Sandra Collin and Vicki Long.

Helen Evans, lady golfer of the year.

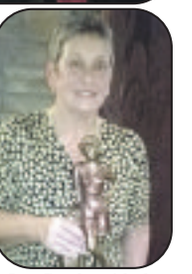

Jan Crosby with the Bronze trophy.

Cowbridge darts league round-up

ON Tuesday November 18, there was a full programme of league matches.

There was no stopping Llanharry who defeated the Edmondes A 7-2. Their is still no separating the Edmondes B and the Highwayman Inn in second place, both winning 8-1, defeating the Edmondes C and the Hare and Hounds respectively.

In the other match the Old Post Ladies lost 3-6 to the Farmer's Arms. It was an evening of high scoring darts with John Davies (Edmondes C), Martin Thomas (Edmondes B), Steve Huish (Edmondes C) and Mike Newth (Llanharry) all hitting a 180.

Present league standings after eight matches, are: Llanharry (57 points), Highwayman Inn and Edmondes B (45), Edmondes A (36), Hare and Hounds (31), Farmer's Arms (28), Edmondes C (26) and Old Post Ladies (18).

Next week, Tuesday December 2, there is a full programme of league matches. The Edmondes A hosts the Highwayman Inn, the Old Post Ladies hosts Llanharry, the Hare and Hounds hosts the Edmondes B and the Farmers Arms hosts the Edmondes C.

All matches start at 8.15pm and spectators are welcome. Note all teams can register new players until the New Year so if you wish to play darts this season get in touch.

For further information e-mail Paul at cowbridgedarts@gmail.com; up-to-date information can be found on the website: www.darts.apsn.co.uk.

PJT

CELTIC TYRES

Offer available from Celtic Tyres.
BRIDGEND Bridgend Industrial Estate ..... **Tel: 01656 657424**
CARDIFF Brindley Road, off Penarth Road ..... **Tel: 029 20 221201**

*Terms and conditions apply. Participating dealers only. Offer applies to car, van and 4x4 tyres only. Valid from 1 October until 30 November 2014. Maximum one claim per vehicle.

offers.michelin.co.uk

MICHELIN
A better way forward

Tournament action for Barry chess team

THIS week saw round one of the new East Glamorgan Chess Association knock out tournament.

Barry had two entrants but unfortunately when the draw was independently made our teams were drawn to play one another. The eight players in total were selected to ensure a close match as on each board the players were as evenly matched as we could manage. The games ended 2-2 with the result being decided on Bottom Board Elimination.

With wins in particular for Dave Mahoney and Steve Bonutto it is likely that when the ratings are updated that they will move above their respective opponents, John Stephenson and Windsor Lewis.

In the next round we have a tough match away to North Cardiff. In our half of the draw the winner of this match should be strong enough to reach the final in May. The best performance of the round came from Penarth, who, although eventually losing by 2.5 to 1.5, saw Mike Servini draw on board one and Sam Warburton claiming the point on board two. In both cases their opponents were rated at 1950.

The Barry Chess Club meets at 7.30 pm each Monday at the West End Club. St. Nicholas Road, Barry CF62 6QY. The club is open to players of all standards, whether you are interested in playing competitive chess or just the occasional friendly games.

New players are very welcome to just turn up on the night but if you contact one of the club members through the website we can explain what is happening on the night you have in mind, and arrange for someone to greet you on your arrival.

For more details visit our website at: barrychessclub.yolasite.com.

PHIL JONES

Evan lands an across the card double!

LLANCARFAN'S Evan Williams had plenty to smile about last Saturday.

His six-year-old Dark Spirit ran out an easy winner of the Trisoft Mare's Handicap Hurdle at Ascot and his six-year-old On Tour landed the Better Odds With Betfair Price Rush Handicap Hurdle at Haydock.

Dark Spirit, partnered by Adam Wedge, won by 11 lengths from Cove and On Tour, who was winning for the third time on the bounce, scored by two and a half lengths from Run Ructions Run under stable jockey Paul Moloney.

Dark Spirit went off the 2-1 favourite and On Tour was returned at odds of 7-1.

LEWIS SCORES FOR EVAN

Congratulations go to Llancarfan's Evan Williams' new conditional jockey Lewis Gordon on chalking up his first winner under rules when landing the handicap chase at Chepstow Racecourse last Thursday on IslandMagee.

Lewis, whose only other win had been when riding Gypsy Mark to success in a point-to-point race, said: "I couldn't believe how far clear I was. I was planning to drop him in, but he was too well and free and he pulled my arms out."

IslandMagee, which went off the 6-4 favourite, came home 14 lengths ahead of Jackies Solitaire. Twenty-four hours later at rainsoaked Ffos Las, Evan saddled his seven-year-old bay gelding Firebird Flyer to win the handicap hurdle race.

Ridden by Connor Ring, Firebird Flyer scored by one-and-three quarter lengths from Rendl Beach, which is trained by Chepstow's Robert Stephens.

BRIAN LEE

Team on look-out for players

CADOXTON Barry Football Club are looking for more players from the Vale.

The under-10 team are looking for girls and boys in school year 5 to play organised and structured football on a Saturday morning.

The club has two teams at this level - the blues and the greens - and have several girls, but would like to encourage more girls of this age to play football.

The teams this year have been helped with the running costs by Craig and Jordan of the TFL Plan Centre on Cardiff Road, Barry, who sponsored the team's kit.

Thanks also go to Jamie at Macron Cardiff, for doing the printing for the club.

The teams play on a Saturday morning from 10am and train in the Barn Hall at Romilly School on a Wednesday evening from 5pm-6pm.

Any parents of girls and boys of this age group please contact Matthew on 07908095669 for more information. **TP**

Barry men's skittle league

DIVISION 1:

Barry Park 'B' (N.Bowen 30) 270, Park Rangers (S.Dite 29) 254; Cavaliers (R.Thomas 35) 265, Ex-Servicemen (T.Carcia 31) 280; Geest (J.Williams 29) 270, Bunker Boys (A.Jeynes, C.Cureton 29) 268; Mighty Dockers (P.Burroughes 31) 256, Blue Monkey (N.McCarthy 27) 253; Park Lads (J.Brookman 30) 265, Mighty Dockers (J.Conway 30) 266; Park Rangers (S.Dite 28) 276, Park Lads (G.Jones 28) 271; The Hairy Lemons (K.Silvey 27) 272, The Merrymen (S.Barnsley 30) 293; The Merrymen (S.Jones 31) 328, Geest (S.Phillips, O.Ashill, S.Galsworthy 31) 327; West End Stars (S.Davies, P.Baker 22) 233, 49'ers (M.Gould 28) 256.

Division 2: BP Breakaways (A.Rees 28) 275, Tynewydd Lads (D.Sluman, S.Sulman 27) 254; Buffs Exiles (T.Griffiths 32) 260, Witchill Wizards (C.Tipton 32) 261; Exiles (J.Miles 29) 280, Posties (M.Churchill 28) 263; Road Runners (J.Norris 27) 248, Abercrete (R.Mears 26) 241; The Royalists (D.Wright, G.Evans 29) 306, Tynny Fliers (D.Everett31) 311; Willie Wombles (J.Parsons, E.Draisey 29) 283, Barry Social (B.Allen 30) 275; Witchill Poachers (R.Power 34) 348, Sea View (D.Bannister 35) 333.

Division 3: Billy Whizz (M.Cutterjar 30) 270, C.U.D.(G.Jenkins 31) 271; Cannon Balls (T.Price 29) 297, British Rail (R Wheeler 31) 302; 'H'Hells (B.Webb 27) 269, Commanchies'2'(A.Germon 30) 283; K.P. Monkeynuts (K.Payne 33) 293, Castle Boys (S.Brooks, K.Eveleigh 27) 272; The Rejects (R.Hembury 35) 314, Billy Bluebirds (G.Norris 34) 307. **HR**

DRIVE AWAY FROM £99 DEPOSIT
The Car Warehouse @FRFVauxhall
OVER 500 AMAZING CARS TO CHOOSE FROM IN OUR INDOOR SHOWROOM
FINANCE AVAILABLE
MANAGER'S SPECIAL
14 PLATES CORSA 1.2 EXCITE 3DR
UNDER 2,000 MILES
• Air Con
• Alloys
• Blue tooth
• Elec pac
NOW £7999
MANAGER'S SPECIAL
64 PLATE CORSA 1.2 SXI 3DR
PRE-REGISTERED DELIVERY MILES ONLY
• Alloys
• Cruise control
• Sport seats
• Elec pac
• R.C.L
NOW £8499
THIS MONTH ONLY
EVERY USED CAR REDUCED!
OVER 150 CARS TO BE SOLD THIS MONTH
FIRST COME, FIRST SERVED!
09 PLATE CITROEN C3
PICASSO 1.6HDI VTR PLUS 5DR
• Up to 70.6 MPG
• Group 4 Insurance
£30 YEAR TAX
NOW £5999
64 PLATE VAUXHALL AGILA 1.0S 5DR
PRE-REGISTERED DELIVERY MILES ONLY
• Up to 67.3 MPG
• Group 10 insurance
£30 YEAR TAX
CAR OF THE MONTH
FROM £6999
FRF Bridgend
WESTERN AVENUE, BRIDGEND IND EST. BRIDGEND
SAT NAV USERS CF31 3RT
Sale Hotline 08448 463 668
NetworkQ The best place for used Vauxhalls
100's of cars in STOCK!
visit us at www.frfmotors.com
LOW RATE FINANCE • PART EXCHANGE WELCOME • CASHBACK AVAILABLE • OUTSTANDING SELECTED FINANCE OFFERED

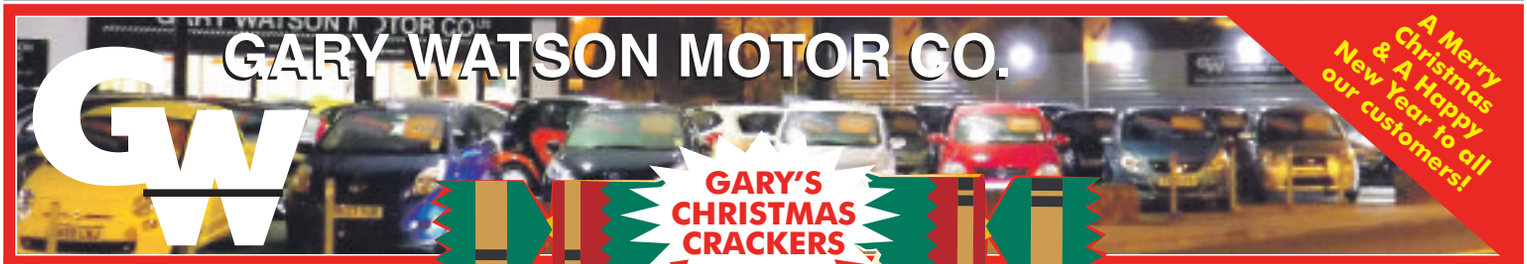

NEW STOCK ARRIVING DAILY! NEW STOCK ARRIVING DAILY!

JUST A SELECTION OF OUR STOCK...

08 VW Golf 1.4 'S' 5-Dr
Met Blue, 79,000 miles, a/c etc, ideal family hatch
£5,495

10 BMW 120 Diesel M-Sport Coupe. In Silver with red leather, 21,000 miles, very desirable.
£14,695

10 TOYOTA Aygo "Blue" 1.0 VVTi
Electric Blue, 42,000 miles, £20 road tax
£4,995

11 JAGUAR XK 5.0 V8 Convertible
Silver, Black Hood, Black/Cream Leather, 25,000 miles, 1 owner
£34,995

07 SEAT Ibiza 1.4 Diesel Reference Sport 3-Dr
In Red, 79,000 miles
£3,995

61 **PORSCHE 3.4S Cayman 'Black Edition' No336 of only 500 manufactured)** 20,000 miles with sat nav, full leather, very quick, 325 bhp, Cayman 'R' engine, this car is special **£35,995**
11 **JAGUAR XK 5.0 V8 Convertible** In silver, black hood, black/cream leather, 25,000 miles, 1 owner . . **£34,995**
08 **LAND ROVER Discovery 3 2.7 Diesel HSE, Automatic, 7-Seater.** Silver with black leather, 58,000 miles, sat-nav, tv, steps, fully colour coded . . . **£19,995**
10 **BMW 120 Diesel M-Sport Coupe.** In silver with red leather, 21,000 miles, very desirable **£14,695**
62 **VOLVO C30 R-Design D3 2.0 Diesel (150)** In white with black leather, 28,000 miles, 1 owner **£13,995**
89 **LOTUS Espirit 2.2** In white with navy leather, 33,000 miles, 25 year old sports car **£11,995**
62 **FORD Fiesta 1.2 Zetec 3-Dr** In silver, 9,000 miles, a/c alloys **£8,495**
12 **CITROEN C3 Picasso 1.6 Diesel VTR+** In silver, with sat/nav, alloys etc **£7,995**
11 **MERCEDES A160 "Blue Efficiency"** In black, 34,000 miles **£7,995**
56 **SUBARU TriBeca B9 Automatic 3.0 Litre 7-Seater 4x4** In met grey with grey leather 58,000 miles **£7,495**
60 **FORD Fiesta 1.2 Zetec 5-Dr** In silver, 36,000 miles, a/c, alloys, c/d **£6,995**
10 **FIAT 500 1.4 Lounge** In red, 40,000 miles, 1 owner, very stylish **£6,495**
59 **FORD Focus 1.6 Zetec 5-Dr** In silver, 36,000 miles **£6,495**
61 **VAUXHALL Corsa 1.2 SXi 3-Dr** In black, 35,000 miles, alloys etc **£5,995**
10 **SEAT Ibiza 1.4 TDi Diesel 'S'.** In red, 64,000 miles, £30 road tax **£5,995**
10 **PEUGEOT 308 'S' 1.6 Auto 5-Dr** In silver 31,000, miles, a/c, c/d etc **£5,995**
59 **SKODA Octavia 1.9 Diesel SE Estate.** In silver, 75,000 miles, nice example **£5,995**
09 **MAZDA 2 Sport 1.5 3-Dr.** In black, 46,000 miles, c/d, a/c, alloys, 1 owner **£5,995**
58 **CITROEN C5 2.0 VTR+ Auto.** In met blue, 39,000 miles, fantastic value at **£5,995**
57 **MERCEDES C180K Coupe 'Sport Edition' Auto** In blue-black metallic, 80,000 miles **£5,995**
10 **RENAULT Megane 1.6 Dynamique.** In electric blue, 49,000 mile family hatch **£5,695**
59 **RENAULT Clio 1.2 Extreme 3-Dr** In black, 36,000 miles, low insurance **£5,695**
09 **RENAULT Clio 1.5 Diesel Dynamique 'S'.** In red, 32,000 miles, £30 road tax **£5,495**
58 **FORD Fiesta 1.2 Zetec 3-Dr.** In black, 64,000 miles with parking sensor **£5,495**
08 **NISSAN Note 1.4 Acenta.** In electric blue, 39,000 miles, alloys, a/c, c/d **£5,495**
08 **SKODA FAbia 3 TDi 1.9 Estate.** In met grey, 71,000 miles **£5,495**
08 **VAUXHALL Zafira 1.9 Diesel Automatic Exclusive.** In met blue, 61,000 mile 7 seater **£5,495**
08 **VW Golf 1.4 'S' 5-Dr** In met blue, 79,000 miles, a/c etc, ideal family hatch at **£5,495**
08 **TOYOTA Yaris 1.4 Diesel SR D4D 5-Dr** In met grey, 71,000 miles, sat-nav, 1 owner **£5,495**
12 **FIAT Panda 1.2 Active 5-Dr.** In white, 26,000 miles, 1 owner, £30 road tax **£4,995**
10 **SMART Fortwo Pulse MHD 1.0 Convertible** In black, 31,000 miles, £20 road tax **£4,995**
09 **FORD Focus 1.6 Zetec 5-Dr** In met blue, 75,000 miles, ideal family hatch **£4,995**
09 **SUZUKI Splash 1.2 GLS+ 5-Dr.** In met blue, 55,000 miles, low insurance **£4,995**
58 **RENAULT Clio Dynamique 1.2 Estate** In silver, 60,000 miles with a/c, alloys **£4,995**
58 **RENAULT Clio 1.5 Diesel Dynamique 5-Dr** In black, 71,000 miles, 1 owner, £30 road tax **£4,995**
08 **RENAULT Clio 1.2 Dynamique 5-Dr (100)** In black, 50,000 miles, 2 owners **£4,995**
08 **KIA Ceed 1.6 LS 5-Dr** In met blue, 47,000 miles, alloys, a/c etc **£4,995**
57 **SEAT Altea 1.9 Diesel Reference** In met ruby red, 72,000 miles, 2 owners **£4,995**
06 **TOYOTA Corolla Verso Ti80 Diesel** In met-grey, 83,000 miles, 7-seater **£4,995**
60 **HUYUNDAI i10 Classic 5-Dr.** In silver, only 11,000 miles and £30 road tax **£4,995**
60 **SUZUKI Swift 1.3 SZ3 3-Dr** In red, 59,000 miles, 1 owner **£4,995**
10 **VAUXHALL Corsa 1.2 SXi 3-Dr** In white 71,000 miles with privacy glass, alloys, cd **£4,995**
10 **TOYOTA Aygo "Blue" 1.0 VVTi 5-Dr** In electric blue, 42,000 miles, £20 road tax **£4,995**
09 **PEUGEOT 207 1.4 Diesel 'S' 5-Dr** In silver, 63,000 miles, low road tax **£4,995**
08 **FORD Focus 1.6 Zetec 5-Dr** In met-blue, 61,000 miles with a/c etc **£4,995**
57 **HYUNDAI i130 Style 2.0 Diesel 5-Dr** In silver, 72,000 miles, nice example **£4,995**
55 **MINI Cooper** In black (chilli pack), 17" alloys, host of extras **£4,995**
03 **BMW 330 Diesel Sport Touring Auto** In silver with grey leather, nice example at **£4,995**
55 **MINI One 'Seven Edition'.** In met-red, 73,000 miles, alloys, a/c etc. **£4,795**
09 **VAUXHALL Corsa 1.2 Club 5-Dr** In black, 39,000 miles with a/c **£4,695**
58 **PEUGEOT 207 1.4 Diesel 'S' 5-Dr** In met turquoise, 55,000 miles **£4,695**
08 **MAZDA 2 1.4 TS2 3-Dr.** In black, 59,000 miles, alloys, a/c etc **£4,695**
56 **SEAT Toledo 2.0 TDi Stylance Automatic.** In black, 61,000 mile diesel at **£4,695**
53 **MERCEDES SLK 200 6-Speed** In silver, 89,000 mile convertable at **£4,695**
55 **VW Golf 1.6 'S' Automatic 5-Dr** In met-blue, 79,000 miles, a/c etc **£4,495**
07 **FORD Focus 1.8 Zetec 5-Dr.** In ice blue, 47,000 miles with a/c **£4,395**
57 **TOYOTA Yaris 1.3 TR 5-Dr** In black, 64,000 miles, a/c alloys **£4,295**
54 **MINI Cooper.** In electric blue/black roof, nice specification, good looking mini at **£4,295**
08 **CITROEN C3 Rhythm 1.4.** In ice blue, 49,000 miles, a/c, c/d **£3,995**
57 **SEAT Ibiza 1.2 Reference 5-Dr** In met grey 53,000 miles **£3,995**
07 **SEAT Ibiza 1.4 Diesel Reference Sport 3-Dr** In red, 79,000 miles **£3,995**
07 **SAAB 9.3 Linear Sport 1.9 Diesel** In black, 69,000 miles, fantastic value **£3,995**
56 **FORD Focus 1.6 Diesel LX 5-Dr Automatic** In silver, 49,000 miles **£3,995**
55 **FORD Fiesta 1.4 Diesel Zetec 5-Dr** In red, 42,000 miles, a/c, £30 road tax **£3,995**
54 **FORD Fiesta 2.0 ST** In black, 45,000 mile local car at **£3,995**
04 **VW Golf 2.0 GT 5-Dr FSi.** In silver, 84,000 miles, very nice example at **£3,995**
04 **MINI One** In red, 87,000 miles with panroof, bodykit, alloys etc, good looking Mini **£3,995**
08 **CITROEN C1 Vibe 1.0 3-Dr** In red, 41,000 miles, £20 road tax **£3,695**
06 **VAUXHALL Zafira 1.6 Club 7-Seater** In black, 89,000 miles **£3,695**
54 **LEXUS iS 200 SE 6-Speed.** In silver with black leather, heated seats, 94,000 miles, 2 owners **£3,695**
59 **CHEVROLET Aveo 1.2 S 3-Dr** In black full leather trim, 46,000 miles **£3,495**
57 **VAUXHALL Vectra 1.8 SRi 5-Dr** In silver, 68,000 mile family hatch **£3,495**
07 **FORD Fiesta 1.2 Style Climate 3-Dr** In met-blue, 79,000 miles **£3,495**
56 **FORD Mondeo 2.0 TDCi Zetec.** In silver, low mileage example at **£3,495**
55 **TOYOTA Yaris 1.0 Colour Correction 3-Dr** In black, 64,000 miles, low insurance **£3,495**
08 **VAUXHALL Vectra 2.8 V6 Elite Auto.** Silver, black leather, 73,000 miles, top Vauxhall at **£3,295**
58 **FORD Ka Style.** In met blue, 27,000 miles with a/c, cd, e/w **£2,995**
57 **FORD KA Luxury** In silver with black leather, 37,000 miles, a/c alloys **£2,795**
07 **FORD Ka 1.3 Zetec Climate.** In black, 33,000 miles with a/c, alloys etc **£2,695**
56 **MITSUBISHI Colt 1.1 CZi 5-Dr.** In black, 54,000 miles a/c etc **£2,995**
55 **CITROEN Picasso 2.0 HDi Desire** In silver, 68,000 miles, family diesel hatch **£2,995**
66 **RENAULT Megane 1.6 Dynamique Convertable** In silver, 84,000 miles **£2,795**
54 **SMART City Passion Auto.** In silver, 68,000 miles, low road tax, host of extras **£2,695**
56 **RENAULT Laguna 2.0 Expression Estate** In black, 76,000 miles **£2,495**
05 **VAUXHALL Corsa 1.0 Life Twin Port 3-Dr** In silver, 48,000 miles, low insurance **£2,495**
06 **PEUGEOT 407 2.0 SE.** In silver, 90,000 miles, family hatch at **£1,995**
55 **RENAULT Scenic 2.0 Dynamique** In met blue, 76,000 miles, on offer at **£1,995**

62 VOLVO C30 R-Design D3 2.0 Diesel (150)
White with black leather, 28,000 miles, 1 owner
£13,995

10 FIAT 1.4 Lounge
In red, 44,000 miles, 1 owner, very stylish
£6,495

56 SUBARU TriBeca B9 Automatic 3.0 Litre 7 seater 4x4
Met grey with grey leather, 58,000 miles
£7,495

10 SMART Fortwo Pulse MHD Convertible
Black, 31,000 miles, £20 road tax
£4,995

12 CITROEN C3 Picasso 1.6 Diesel VTR+
In silver with sat-nav, alloys etc
£7,995

RAC WARRANTIES **All cars supplied with new MoT and 3 months RAC warranty.** RAC WARRANTIES

Broad Street, Barry (Next to Barry Train Station) **01446 722600**

FINANCE PACKAGES TO SUIT ALL • 0% DEPOSIT FINANCE AVAILABLE • ALL CARS HPi CLEAR • PART EXCHANGE WELCOME • OPEN 7 DAYS CARS BOUGHT FOR CASH • ALL MAJOR CREDIT CARDS TAKEN

hpi

MULTI-PHOTOS AND FULL DESCRIPTION ON WEBSITE
www.garywatsonmotorcompany.co.uk

blackhorse

POSY'S RIDING SUCCESS!

MRS G R Posy Lewis, of Upper Porthkerry in the Vale, made turf history in 1966 when she became the first female to be awarded a trainer's licence to train under National Hunt rules.

Posy, who died in 1990, saddled around 200 winners but the form books will tell you that they were trained by either her head lead Cyril Carpenter, her brother Clem or her son Ifor. Posy was dubbed 'The Suffragette of Horse Racing' after breaking in the all-male Anglo American Sporting Club to see one of her stable lads box on a young jockeys' bill in the 1960s.

I recall the time she told me how she caused something of a sensation when as a 13-year-old Miss Posy Morel she won a race for ponies on her Ocean Wave at the Ystrad & Pentyrch Hunt Point-To-Point Steeplechases in 1921: "I was very naive and quite unimpressed by all the fuss, and the male crowd, mostly miners, picking up horse, saddle and me on top, to carry us into the weighing room."

Posy trained Limonali to win two Chepstow Welsh Grand Nationals and this week we take a look at the first of those wins with an excerpt from my book The Welsh Grand National - From Deerstaker To Supreme Glory (Published by The History Press at £12.99).

For Mrs G.R. Posy Lewis, a director of Chepstow Racecourse, it was a case of third time lucky when she saw her eight-year-old Limonali run out an easy winner of the 1959 race, for in the past her Billy Budd and Waving Star had been narrowly beaten in the race she wanted so much to win.

An 100/8 outsider, Limonali finished strongly to beat the previous year's winner Oscar Wilde by two lengths. Arthur Freeman on Mac Joy finished third and Prune was fourth. In fifth place came Master Copper, ridden by his own trainer Colin Davies, who had won the classic Lady Dudley Cup point-to-point race on him in 1958. The only horse to fall was favourite, The Bell.

Ridden by David Nicholson, who was putting up 2lb overweight, Limonali, who was always prominent throughout, took up the running after the 17th fence to score a popular victory.

Described by David Nicholson as a rough coated little rabbit, Limonali had been bought by Mrs Lewis 18 months earlier from his Irish breeder Dr Stokes: "He was not too good in himself so I gave him the old Irish treatment of turning him out in the paddock, letting him roll in the mud and it did the trick," recalled Mrs Lewis.

At six feet one inch, there weren't many taller National Hunt jockeys than David Nicholson. He had ridden his first winner at Chepstow four years earlier when just 16 and his win in the Welsh Grand National was his biggest at the time.

The son of the famed 'Frenchie' Nicholson, David was known as 'The Duke' because of his handsome looks and smart appearance.

Taffy Jenkins from Maesteg, who rode the runner-up, partnered more than 100 winners between 1951 and 1962, but unfortunately he had as many falls as he had winners and his riding career came to an end after a crashing fall at Sandown Park in 1963 which left him in a very bad way.

He started training sometime afterwards and it was something of a coincidence that the track which ended his riding career got him off to start as a trainer when Voleur won there in 1966.

You can e-mail your news or views to brianlee4@virginmedia.com or phone him on 02920736438.

BRIAN LEE

Llantwit Major & District dart league tables

'A' League table:

Rugby Club 'A2' 77, Golden Cups 70, Wenvoe Arms 70, Kings Head 'A1' 68, Shoes Peterston 63, Fox & Hounds 56, Rugby Club 'A1' 54, Blacksmith Arms 52, Kings Head 'A2' 47, Lamb & Flag 45, Four Bells 44, Tudor Tavern 44, Golf Club 'A1' 34.

'C' League table:

Lamb & Flag 'C1' 86, Lamb & Flag 'C2' 75, Shoes St Athan 62, Kings Head 'C1' 59, Golf Club 'C1' 60, Golf Club 'C2' 58, Kings Head 'C2' 51, Rugby Club 22.

DMC

Sully bridge club results

MONDAY, November 17, North/South:

1st Gareth Stone/Brian Gardner 61.16, 2nd Joy Secular/Joan Andrews 57.44, 3rd Trish Tracy/Mike Hurst 54.75. East/West: 1st Helen Jordan/Marjorie Morgan 62.16, 2nd Anne MacDougall/Hope Hall 61.26, 3rd Sean MacDougall/Una Gavin 60.14.

Wednesday, November 19, North/South: 1st Peter Millar/Trish Tracy 68.14, 2nd = Anne Johns/John Pikoulis 61.14, 3rd = Ev Kerslake/Roger Cradick 61.14. East/West: 1st Anne MacDougall/Anne Hilary Jones 63.41, 2nd Judith Owen/Helen Jordan 59.09, 3rd Pam Sherman/June Reeve 58.41.

Saturday, November 22, North/South: 1st Hazel Craig/Peter Craig 66.67, 2nd Kay Dyer/Reg Dyer 53.33, 3rd Peter Millar/Trish Tracy 52.78. East/West: 1st Una Gavin/Pam Sherman 56.67, 2nd Mary Blackwell/Peter Blackwell 54.76, 3rd Norman Ryley/Sam Fellows 52.38.

EK

Email us your sports reports and news - *gemeditorial@tindlenews.co.uk*

Cowbridge under-11s impress Mike!

Cowbridge under-11s are pictured with Wales scrum half Mike Phillips.

COWBRIDGE under-11s got back to winning ways with an impressive display at the seaside as Penarth were beaten by 21-14 in a game watched by Wales scrum half Mike Phillips.

The coaches, who have bemoaned slow starts by their charges, had no complaints as Cowbridge were quick off the blocks and showed real determination in both defence and attack.

Cowbridge opened the scoring as winger Finlay Brace was put into space and applied the afterburners to sprint down the left hand side touchline to score in the corner. The try was converted by outside half Harry Treharne.

Cowbridge competed well for possession, none more than Ifor Rees. New recruit Will Evans and, as usual, Robbie Brown and Akka Guwy put themselves about, making some big tackles. However, before the end of the first session Penarth got a converted try of their own to level the scores at 7-7.

Despite the muddy conditions there was some lovely handling and a great off load from Akka Guwy put Iolo Davies over for Cowbridge's second try which was converted by full back Will Harris.

This was followed by another good team try as the ball was taken from one side of the field and then back through the backline for centre Will Evans to touchdown. Will Harris again converted, with the second session ending 21-7 to Cowbridge.

However, any thoughts that Cowbridge would pull away were soon dispelled as the visitors came under pressure in the final period.

Despite a fine defensive effort the home side scored a converted try to ensure an exciting finish was in store. The home side threw everything at Cowbridge but the visitors' try line stayed intact due to a real team effort and all 17 players on duty can take credit for ensuring the win was achieved.

The coaches were delighted not just with the win but the application and determination shown by the boys as a team and by the quality of the rugby played in difficult conditions.

Squad: Tom Brennan, Alfie Rees, Will Harris, Iolo Davies, Ethan Francis, Oliver Jones, Archie Lloyd, Finlay Brace, Ifor Rees, Robbie Brown, Lewys Robins, Akka Guwy, Rhys Pritchard, Sebastian Johns-Powell, Will Evans, Harry Treharne and Rhys Ford. **MF**

Barry West End holds presentation evening

BWECC held their annual social, awards presentation on the night of Friday, November 21 at Streets Brasserie.

This year marked a special celebration as the club realised its 30th year in existence. Some founding members were in attendance as usual including Glan Williams and Rhys Thomas.

Rhys Howell is the side's vintage opening batsman who never gives his wicket away. Renowned for his morbid fear of fielding, and for playing 'the long game' he won the season's batting award, presented for achieving the highest average runs scored.

Feared by opponents and teammates alike, when his limp becomes more noticeable, it usually means he is set to go on and make a good score.

Recipient of the batting award for the second year in succession, Rhys took away this trophy to add to his growing collection and further weigh down his cabinet.

Aneurin Lane has been ever-present from almost the start of the club. With his proven ability to turn the ball and with his dangerous variations he is the club's leading wicket taker of all time.

Being more often used to clean up the tail, he also returned this season's best bowling with 6-28 on tour.

This year's captain's award naturally went to Glan Williams, while the player's player vote and trophy was probably more surprisingly won by Henry Dawson!

Veteran bowler Tommy Miller usually drops as many as he catches, but surpassed a career milestone with over 150 victims. Young buck Henry Dawson, one of the more recent recruits to the side, and club captain for the past two seasons, also collected a trophy for exceeding 100 catches and stumpings this season.

We were fed and entertained throughout the season by our hosts Debbie and Steve Dite.

Normal service will resume next season, with nets being held early next year, but in the meantime merry Christmas and a happy new year from the Westies!

ACM

Glamorgan GEM Sport

YOUR DEFINITIVE SPORTS ROUND-UP

Send your match reports, news and other items of interest to: gemeditorial@tindlenews.co.uk

DRAGON CAN STILL MAKE IT TWO OUT OF FOUR AND END THE AUTUMN TESTS ON A HIGH, BUT...

CAN WALES FINALLY BEAT 10-MINUTE HOODOO AS THE CLOCK WINDS DOWN?

BACK PAGE COMMENT by Don John

WHEN the Wales team ran out on to the new hi-tech pitch at Cardiff's Millennium Stadium on Saturday evening – to the usual wall of sound from a fervent capacity crowd – hopefully, none of them had checked the record books beforehand to measure the true scale of the task facing them against formidable New Zealand.

For the bleak statistics stretching back 109 years since the world's two most passionate rugby nations first clashed at the old Cardiff Arms Park on December 16, 1905, would have daunted even the most stout-hearted.

Matches played 29 - New Zealand 26, Wales 3.

Total points - New Zealand 882, Wales 291.

It represented an unbroken run of 25 victories for the men in black with a silver fern on their chest since 1963. In fact, amazingly one has to go back even further - to the year the 25-year-old Princess Elizabeth ascended the throne in 1953 – for the third, and last, narrow home win (13-8) under that peerless prince of Welsh centres, Bleddyn Williams (who had also skippered Cardiff RFC to an 8-3 victory over the tourists a few weeks earlier).

Before that, it was 13-12 to Wales in 1935, and even the first 'Golden Age' team could only scrape a 3-0 win in the controversial opening fixture in 1905.

Even to this day, it is bemoaned in the land of the long white cloud for a 'try that never was', as evidenced by remarks made by current Kiwi coach Steve Hansen in midweek.

Throughout the long decades it has been generally one-way traffic, with the gap between the two ever widening and Wales regularly on the receiving end of humiliating half century scorelines, when Golden Ages eventually gave way to Dark Ages in Welsh rugby.

Ironically, it has taken a Kiwi (*and there are two more in Ireland and Scotland!*) to begin to close the still yawning gap between the two hemispheres, though Wales head coach Warren Gatland has yet to see this reflected in the only place where it matters – on the final scoreboard against the SH Big Three (with only one win in 27 attempts).

In a sense, then, Saturday's 16-34 loss to the world champions might seem merely the latest depressingly-predictable result in a long-running saga of one-sided encounters.

This, though hardly does justice to the truly heroic efforts of a Welsh team that put behind them the dismal performance against Fiji the week before and instead, reprised their resolute display against Australia in the opening autumn test.

In fact, for all but the last 10 minutes of a nail-biting encounter, the ecstatic 74,500 crowd scented a shock upset in the air, as once again unfancied Wales fronted up to vaunted opponents from the start; and there was the unaccustomed sight of visibly-rattled All Blacks forced to take desperate measures in defence – within minutes conceding a penalty directly in front of their posts, which full back Leigh Halfpenny slotted over with aplomb.

Young Kiwi outside half, Beauden Barrett, who had earlier missed with one kickable attempt, made amends with a huge penalty from halfway; but when battle was rejoined, the home team were soon back on the attack, skipper Sam Warburton typically breaking away from the loose – but lacking close support, the move broke down – a sign of things to come.

Then man-of-the-match, Jamie Roberts, who was increasingly making his presence felt in midfield, led a powerful charge which also broke down after the ball went forward and it was New Zealand back on the attack as a pulsating half ended -– with honours even at 3-3 – and the excited home crowd daring to hope that they could yet witness a slice of rugby history – if only the team could maintain the level of first half excellence and stay error-free.

Those hopes were dealt a blow within two minutes of the resumption when the previous impenetrable red wall was suddenly breached, and dangerous wingman Julian Savea brushed off tackles to race over in the corner, for a try converted by Barrett.

To their credit, the Welsh response was swift. Rhys Webb (whose sniping runs and quick delivery are key to raising the desired tempo of Welsh play, and is fast making the No 9 shirt his own) linked well with Taulupe Faletau to add to his international tries haul, and Halfpenny added the two points, to again bring the sides level.

This stung the world champions into redoubled action and the Welsh defence was again severely tested, but this time it was not found wanting, as 'courtesies were exchanged' up front, and a penalty was awarded which Halfpenny lofted over, to put Wales ahead 13-10.

The whole balance and shape of the game began to shift as Welsh set-piece play unaccountably faltered, with both scrum and line-out malfunctioning – and when a stream of replacements were made, some enforced through injury, including to scrumhalf Webb, with a noticeable slowing of tempo and mounting error count.

This saw New Zealand regain the lead through an unconverted try by blindside forward Jerome Kaino, but Wales rallied again to force a penalty by Halfpenny that inched Wales into a 16-15 lead with just 10 minutes to full time.

But then came a devastating three-try burst that sank Welsh hopes for yet another year, with two tries from Barrett (one from a fortuitous bounce of the ball into his hands after he chipped ahead); one of which was converted, and a converted try by Kieran Read who charged down replacement scrum half Mike Phillips' attempted clearance kick.

It gave the final scoreboard in this 30th encounter a slightly unreal look, being in no sense a fair reflection of the game as a whole.

A "disappointed" Gatland said *afterwards: "I thought we gave it everything and I can't ask any more of the players. There were periods when we rattled them.*

"We put them under pressure, but they came out of it. That's why they are the best team in the world; and we have to learn from it."

So once again, Wales, having put in a superhuman effort to match the world's best, had succumbed to the dreaded final 10 minutes hoodoo, which saw a tantalising victory snatched away at the death.

And it doesn't get any easier in the last autumn test against the second best team in the world – South Africa – at the Millennium Stadium on Saturday...

For the record books make even bleaker reading.

Matches played 29: South Africa 27, Wales 1 (one match drawn).

Total points: South Africa 808 Wales 428.

However, provided they resist a battering ram approach against rugged opponents who revel in a physical arm wrestle – and can reproduce their committed showing against Wallabies and Kiwis – they could yet achieve their target of at least two wins out of four against the Springboks in the last of these dramatic autumn tests.

But only, of course, if they can surmount that last mental barrier and maintain this new-found intensity for the full 80 minutes.

BRYNHILL GOLF CLUB
WINTER OFFERS
IDEAL CHRISTMAS GIFTS
STARTER PACKAGE FOR BEGINNERS
As Easy As 1 - 2 - 3 £100
2 months membership
3 lessons included
WINTER MEMBERSHIP
Nov 2014 to April 2015 £200
plus Golf Union Fees
MON to FRI GREEN FEES
£15 Per Round
Social Membership £25

Tel: 01446 720277
Louise@brynhillgolfclub.co.uk
www.brynhillgolfclub.co.uk

LNC FLOOR COVERINGS LTD
COMMERCIAL & DOMESTIC FLOORING
Unit 10, Palmerston Workshops, Barry CF63 2YZ
(NEAR VFM MEAT SUPPLIES)
Showroom Open
Mon-Fri 9am-5pm
Saturday 9am - 1pm
WE ARE HAPPY TO OPEN OUT OF HOURS ON REQUEST
PREPARE YOUR HOME FOR CHRISTMAS
with flooring for every room in your home!
Carpets starting from £4.99sqm
1000s to choose from to suit all budgets

Laminates & Wood, Vinyl & Vinyl Tiles.
Follow us on Twitter @lncfloors
CAMARO
Karndean Designflooring
smas
FREE ESTIMATES
GUARANTEED FOR FITTING BEFORE CHRISTMAS
Tel: 01446 327577/07973 709103